Chess Puzzles

601-700

Mate in Two

White to Move

László Polgár

Links

601	602	603	604	605	606	607	608	609	610
611	612	613	614	615	616	617	618	619	620
621	622	623	624	625	626	627	628	629	630
631	632	633	634	635	636	637	638	639	640
641	642	643	644	645	646	647	648	649	650
651	652	653	654	655	656	657	658	659	660
661	662	663	664	665	666	667	668	669	670
671	672	673	674	675	676	677	678	679	680
681	682	683	684	685	686	687	688	689	690
691	692	693	694	695	696	697	698	699	700

601

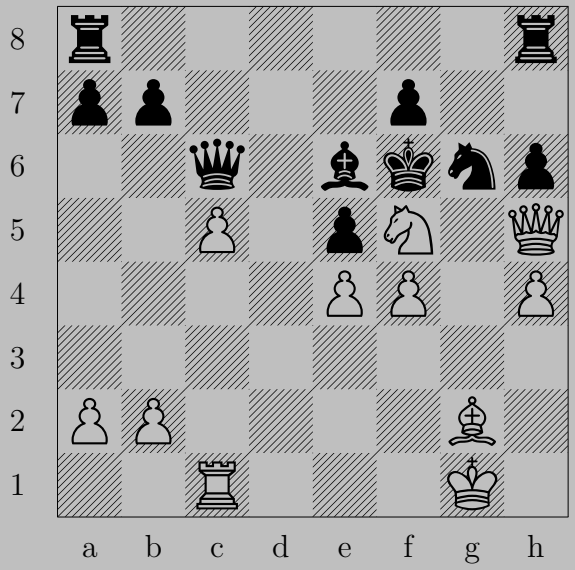

601

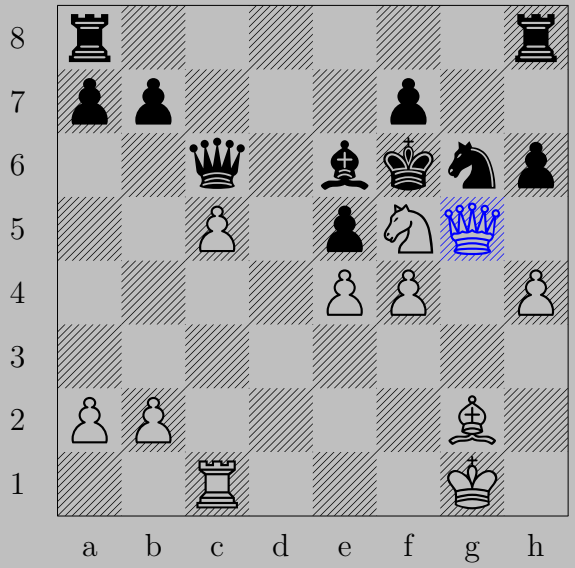

♕g5+, ♙×g5
♙×g5

602

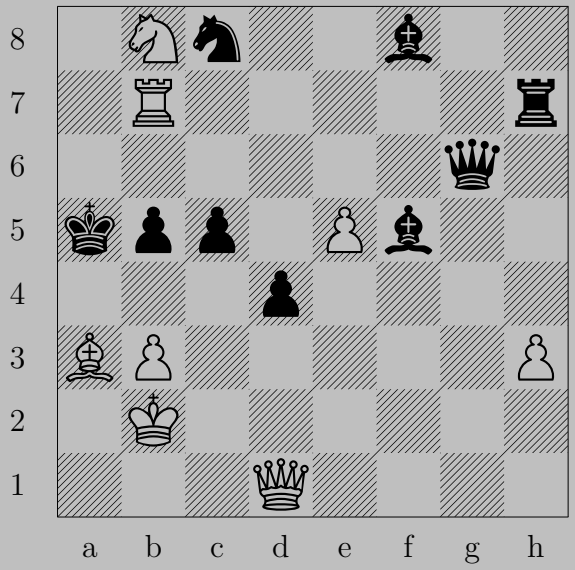

602

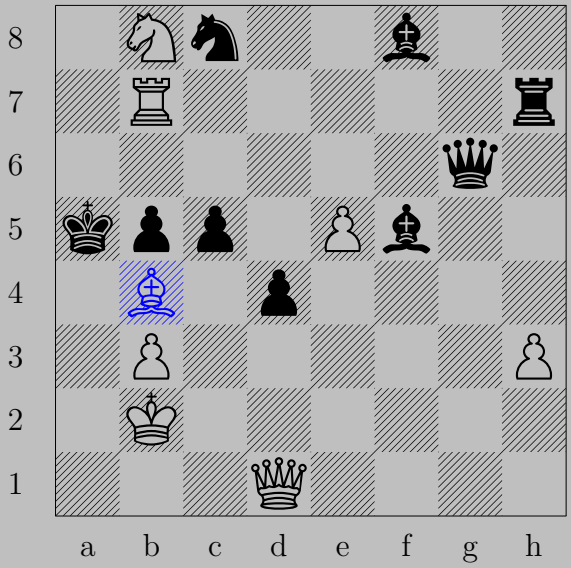

♗b4+
If ♙×b4, ♕a1. If ♔×b4, ♕d2.

603

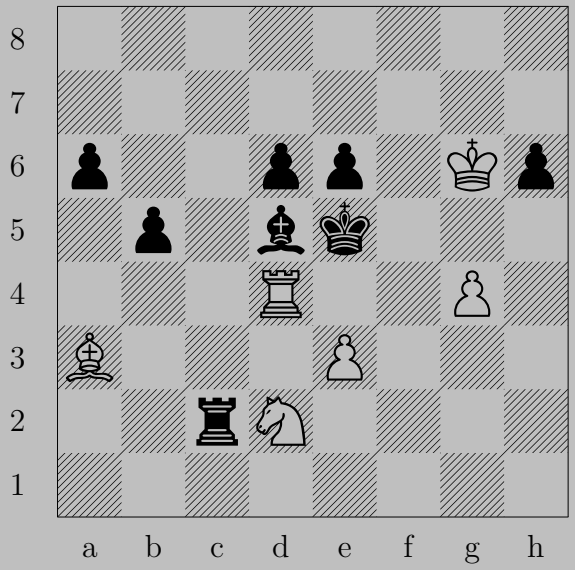

603

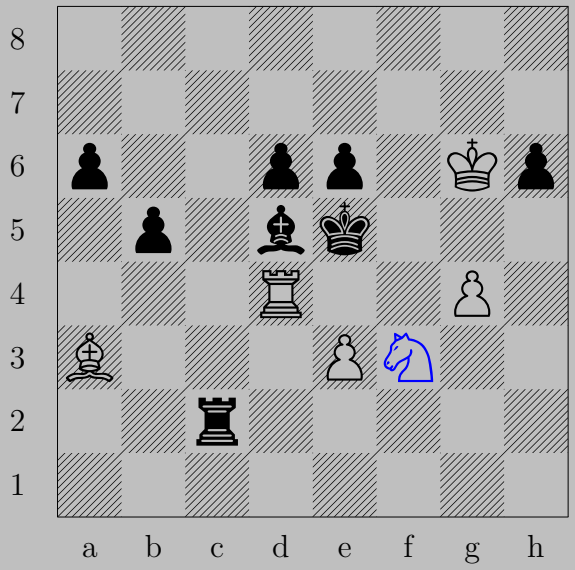

♘f3+, ♗×f3
♗×d6

604

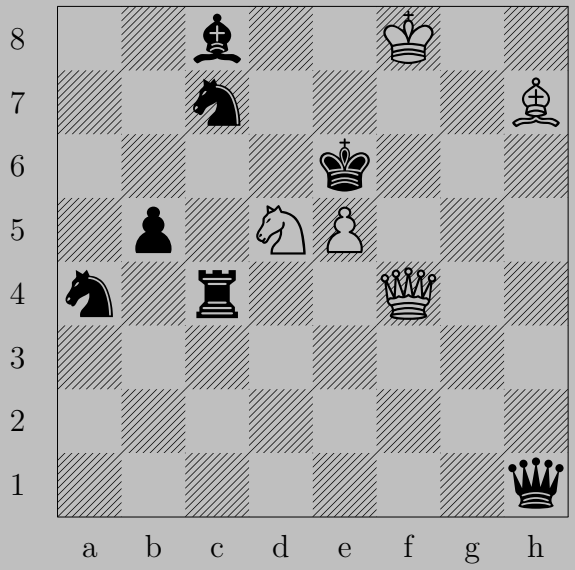

604

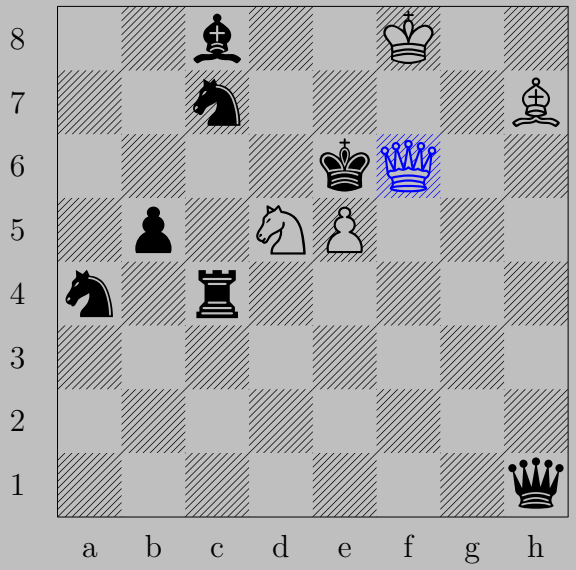

♕f6+, ♔×d5 or ♔d7
♕d6

605

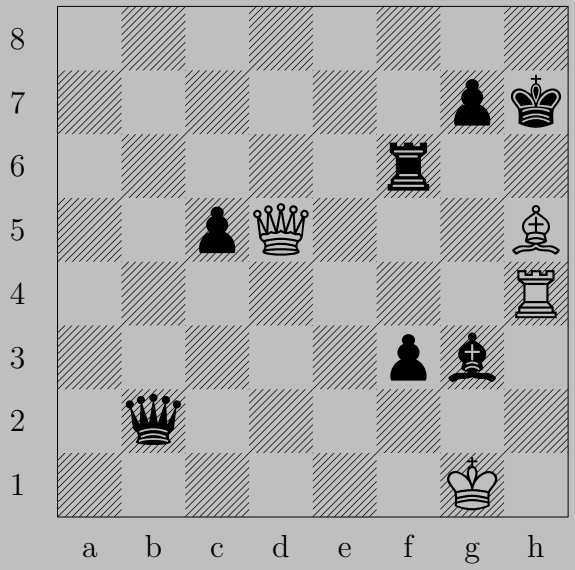

605

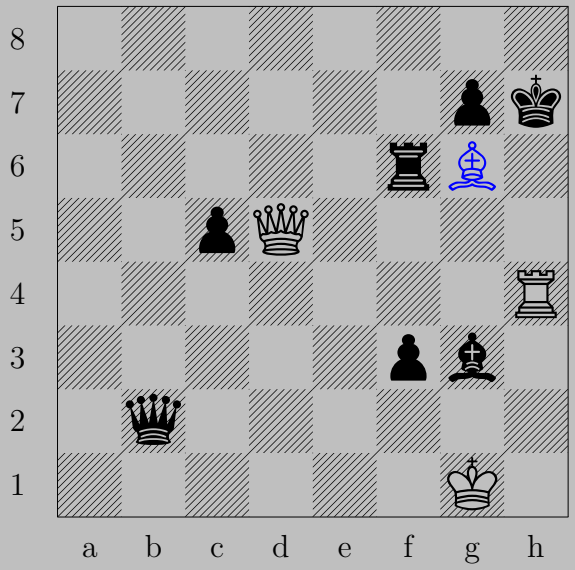

♗g6+, ♔×g6
♕h5

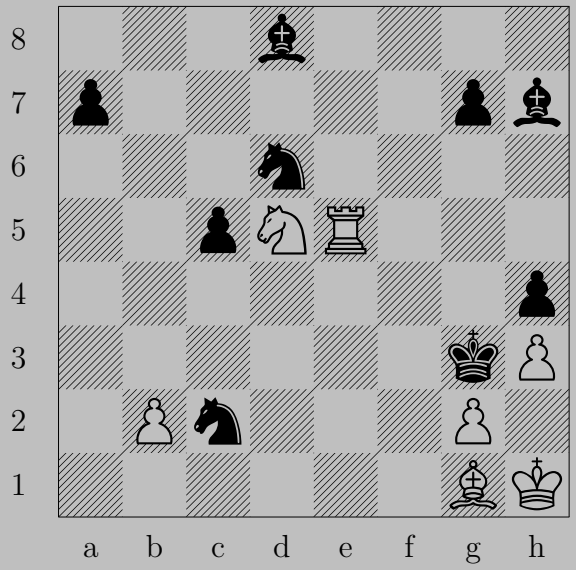
8
7
6
5
4
3
2
1
a b c d e f g h

606

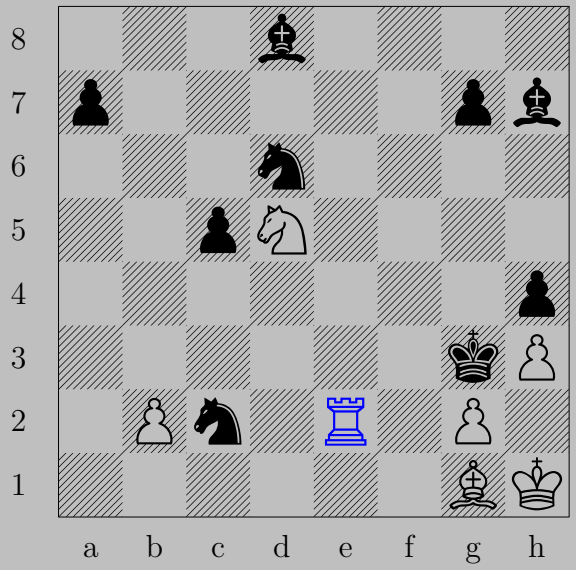

♖e2, anything
♗h2

607

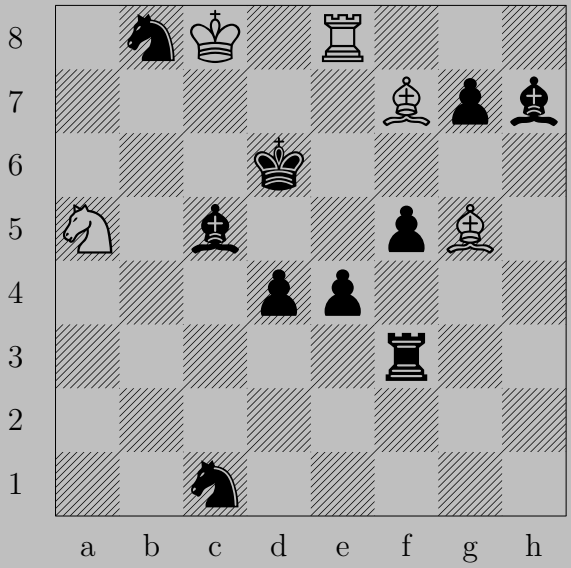

607

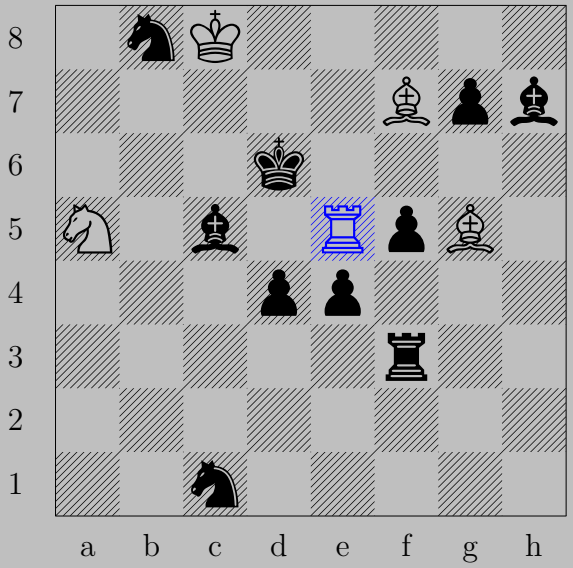

♖e5
If ♔×e5, ♘c4.
Otherwise, ♖d5.

608

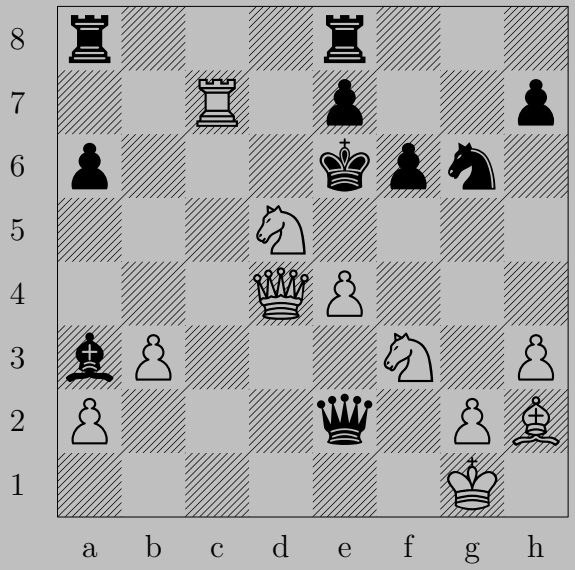

608

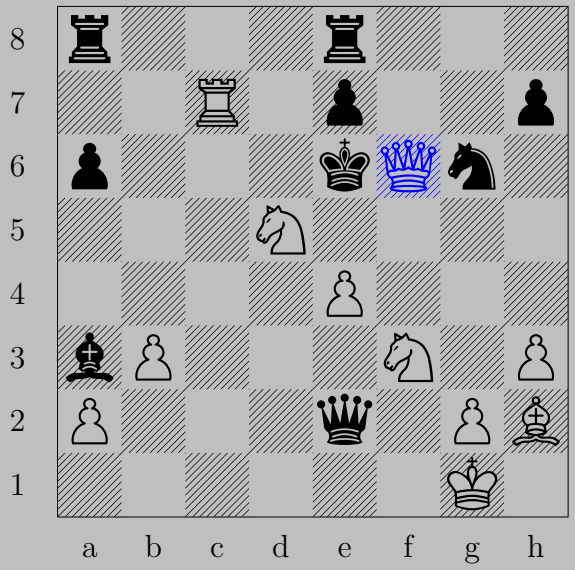

♕×f6+, ♙×f6
♘d4

609

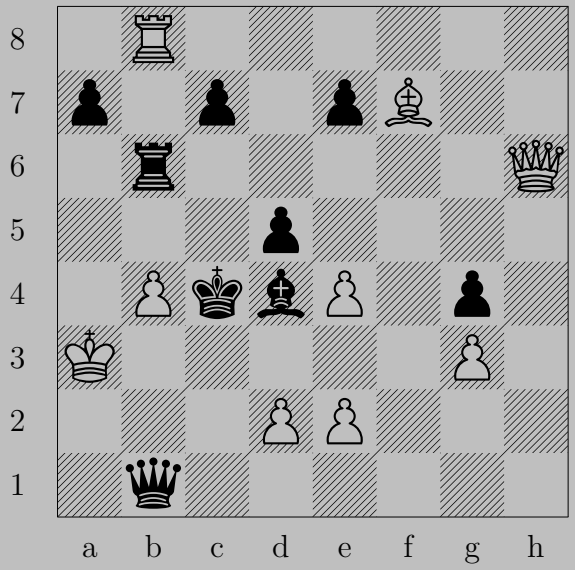

609

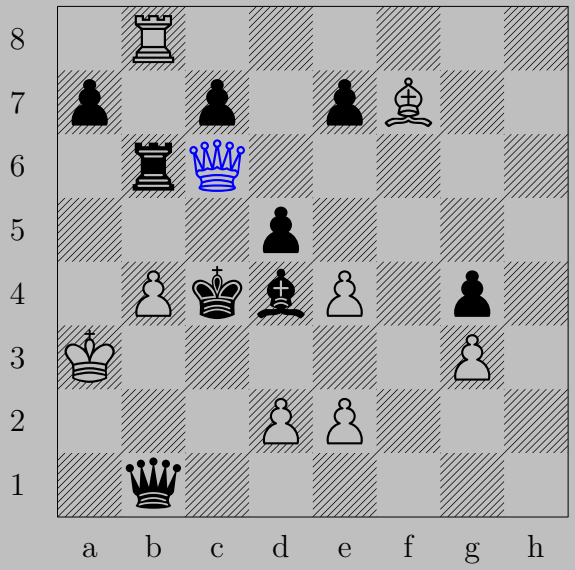

♕c6+
If ♖×c6, ♗×d5. If ♗c5, ♕×c5.

610

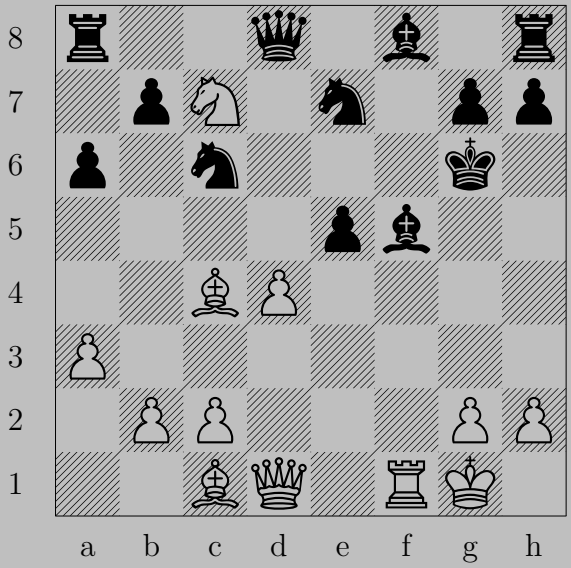

610

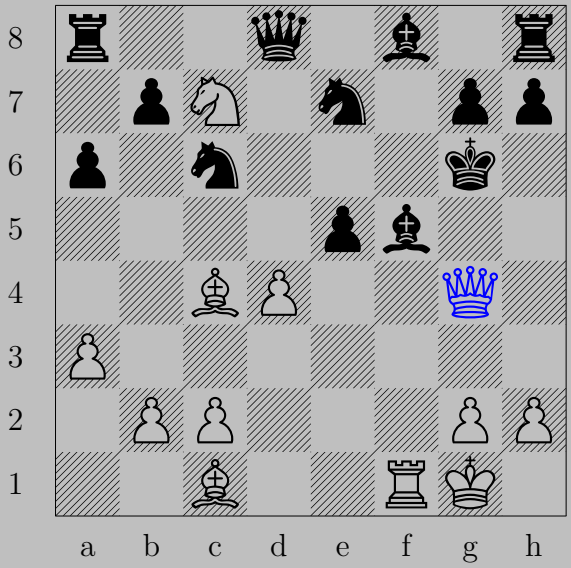

♕g4+
If ♗×g4, ♗f7. If ♔f6, ♕g5.

611

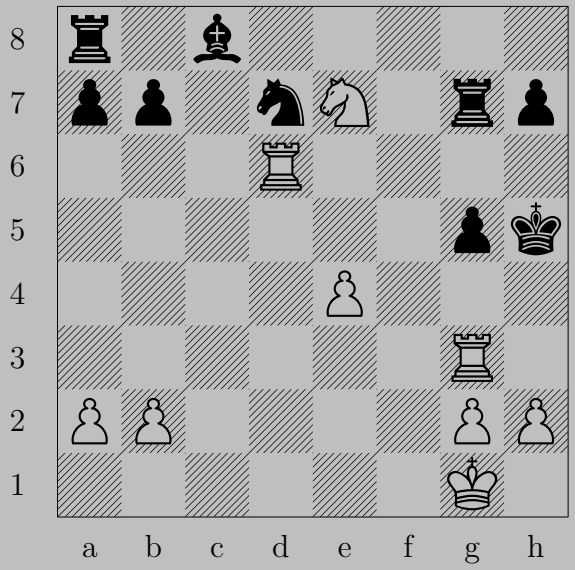

611

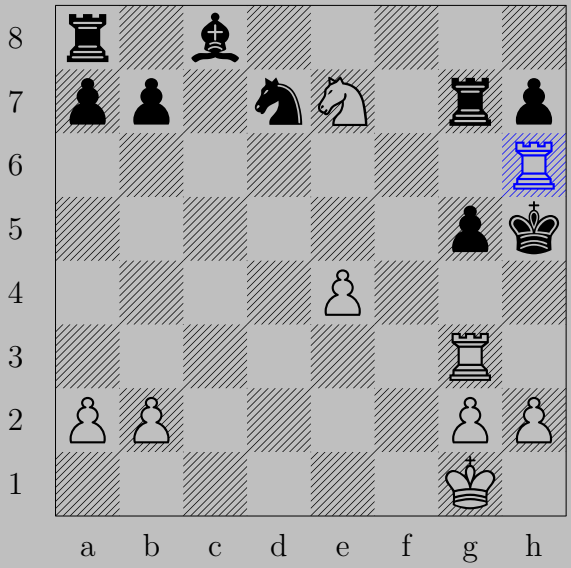

♖h6+, ♔×h6
♖h3

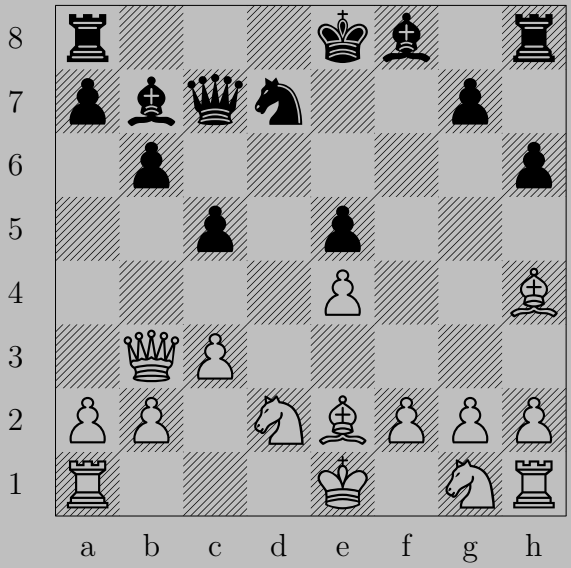
8
7
6
5
4
3
2
1
a b c d e f g h

612

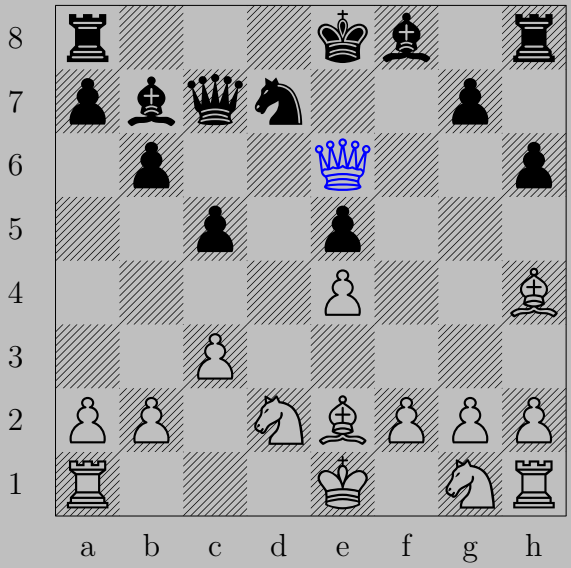

♕e6+, ♗e7
♕×e7

613

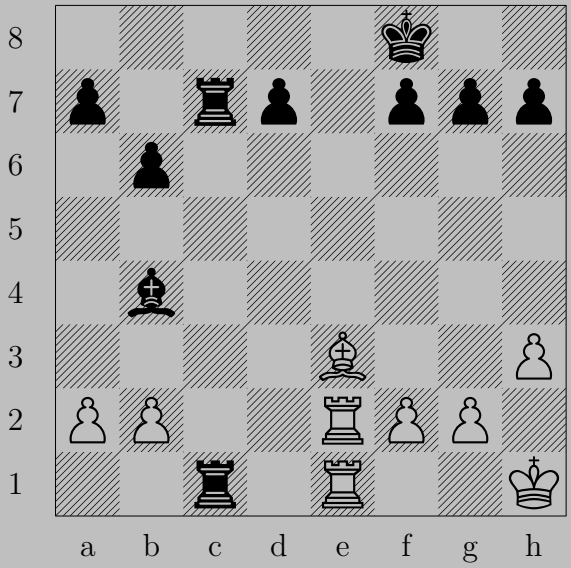

613

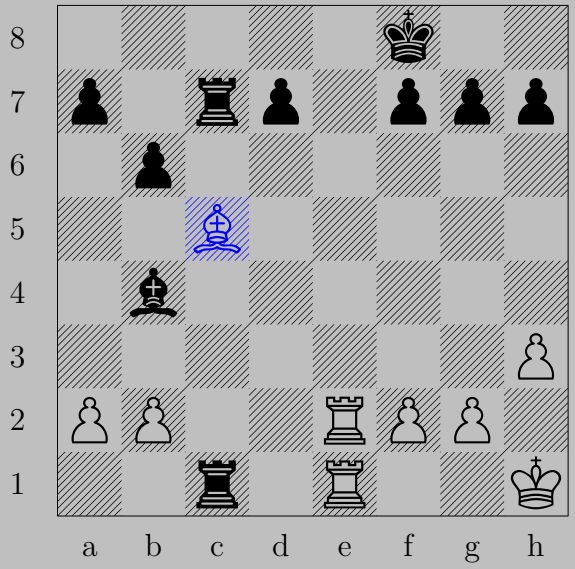

♗c5+, ♙×c5 or ♗×c5 or ♖×c5 or ♙d6 or ♔g8
♖e8

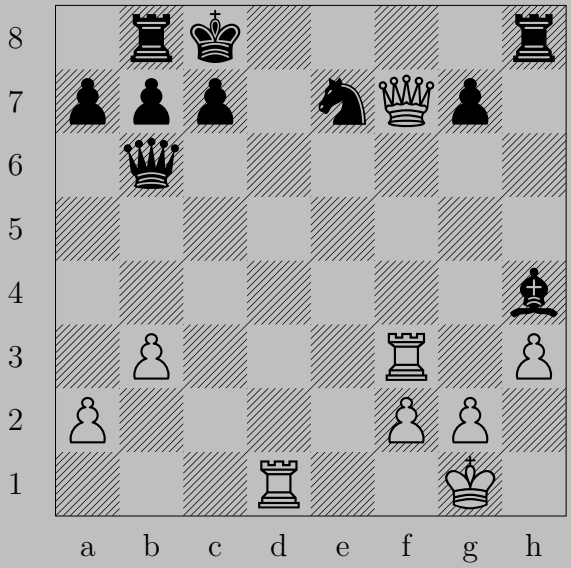
8
7
6
5
4
3
2
1
a b c d e f g h

614

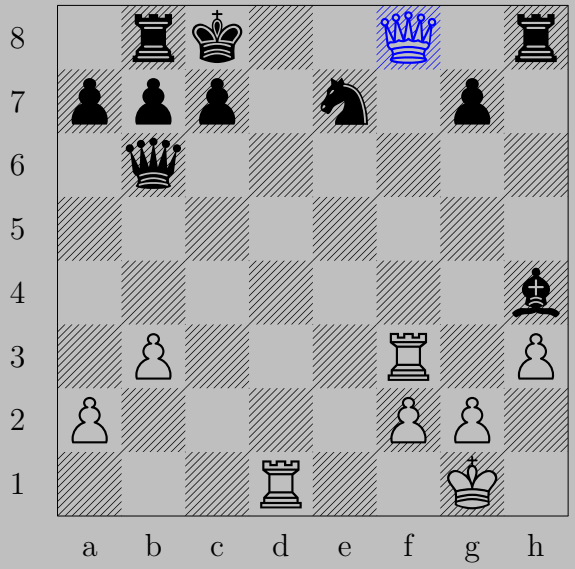

♕f8+, ♖×f8
♖×f8

615

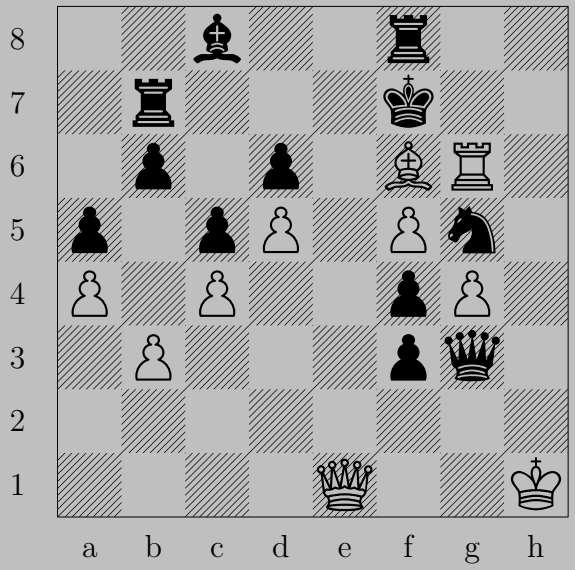

615

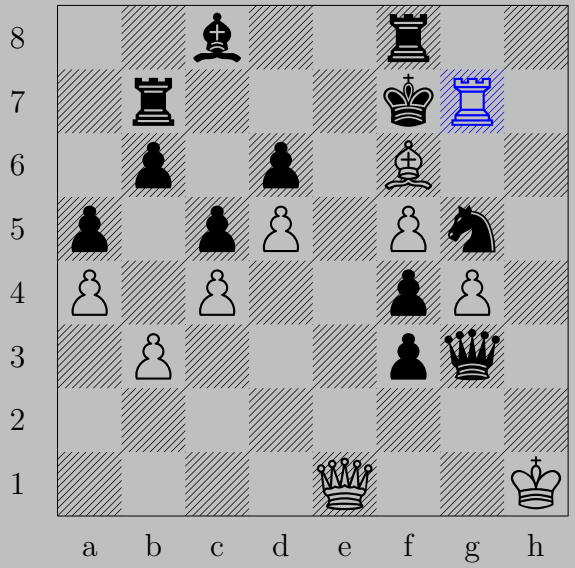

♖g7+, ♔×f6
♕c3

616

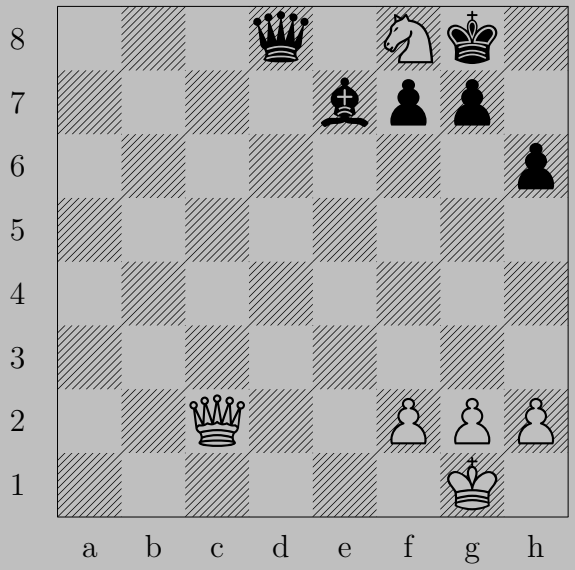

616

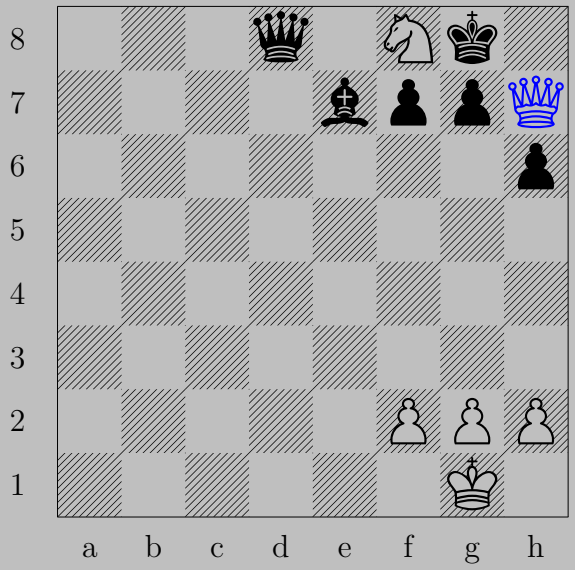

♕h7+, ♔×f8
♕h8

617

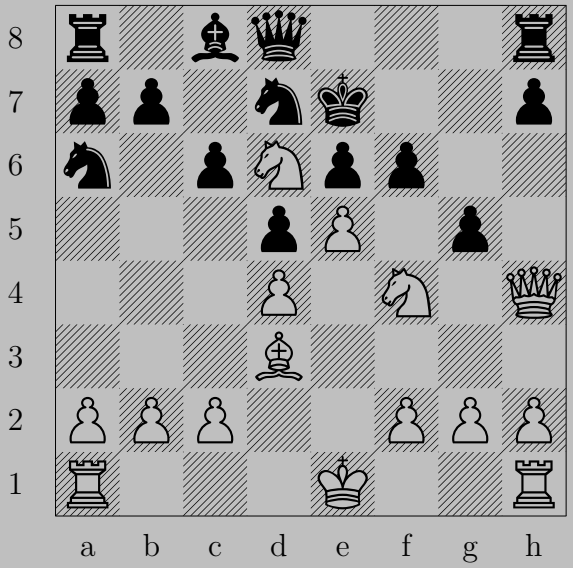

617

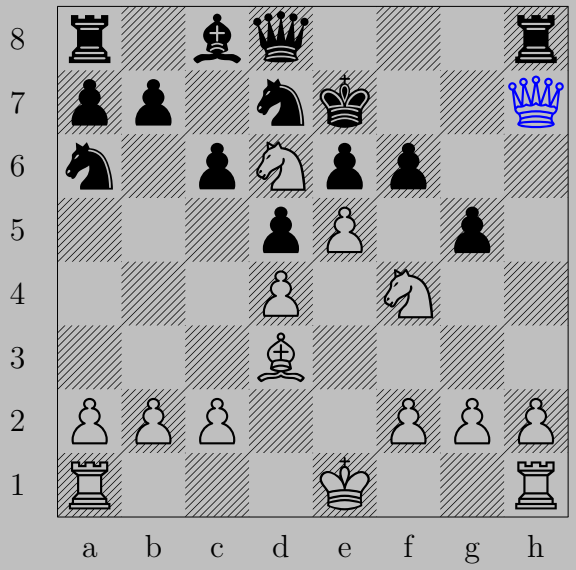

♕×h7+
If ♖×h7, ♘g6. If ♔f8, ♕f7.

618

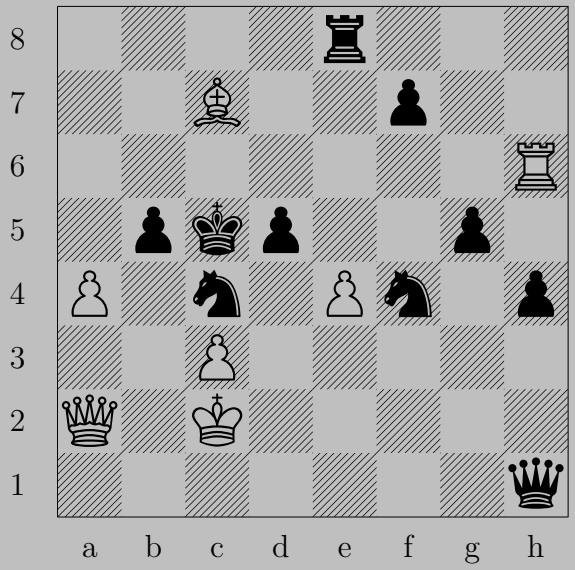

618

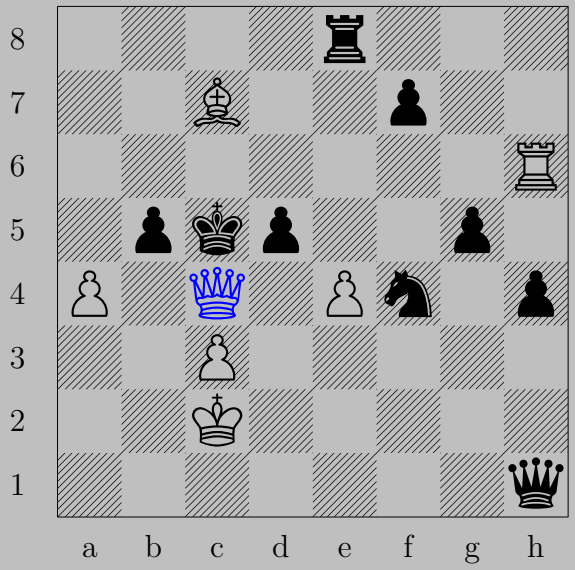

♕×c4+
If ♔×c4, ♖c6. If ♙×c4, ♗b6.

619

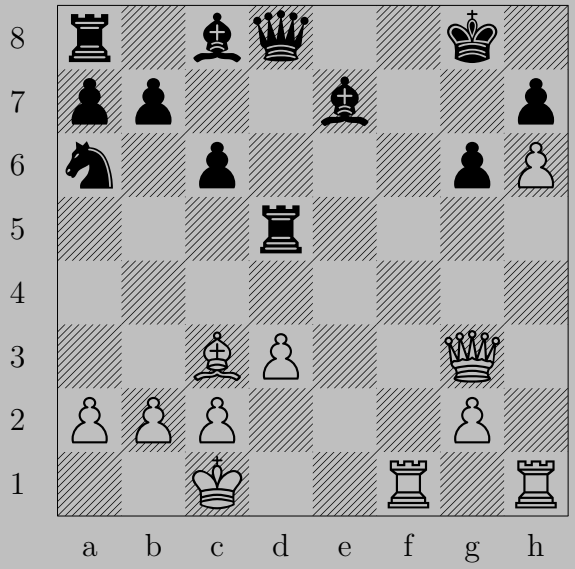

619

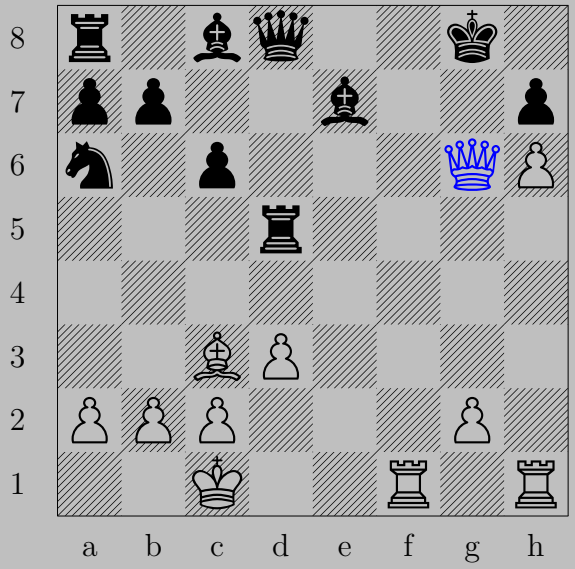

♕×g6+, ♙×g6
♙h7

620

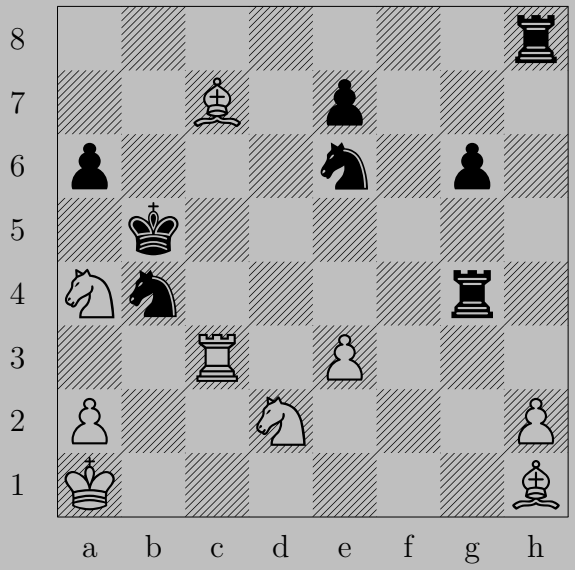

620

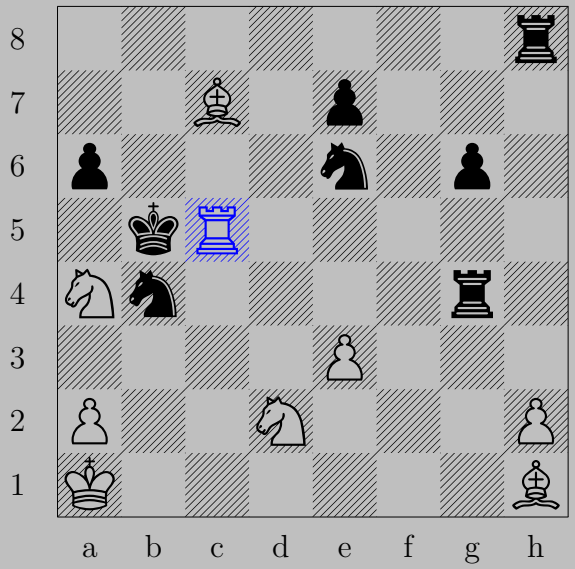

♖c5+
If ♘×c5, ♘c3. If ♕×a4, ♖a5.

621

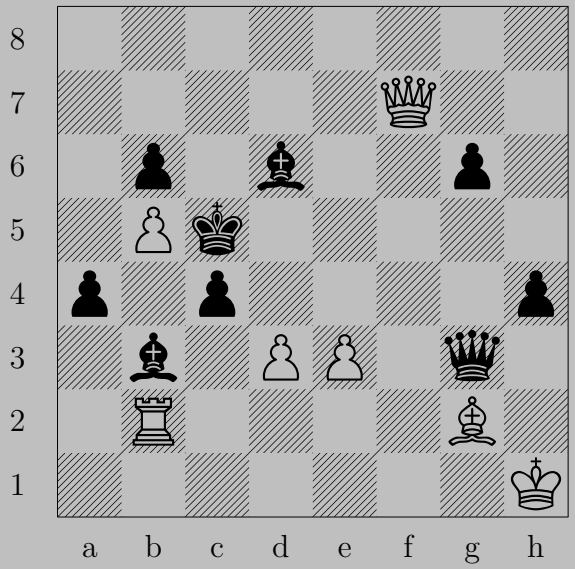

621

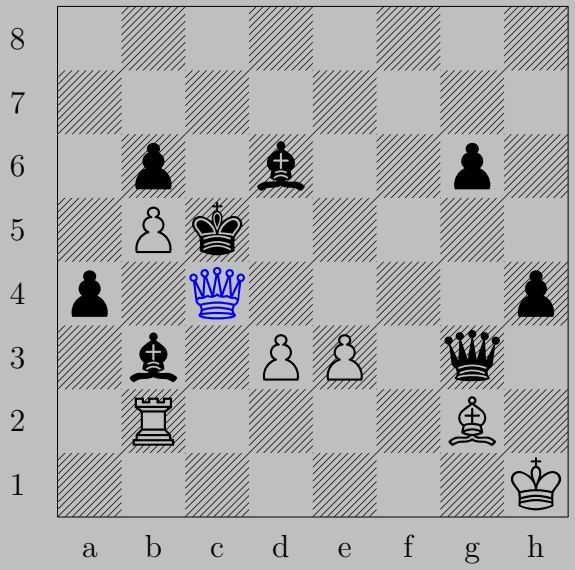

♕×c4+, ♗×c4
♙d4

622

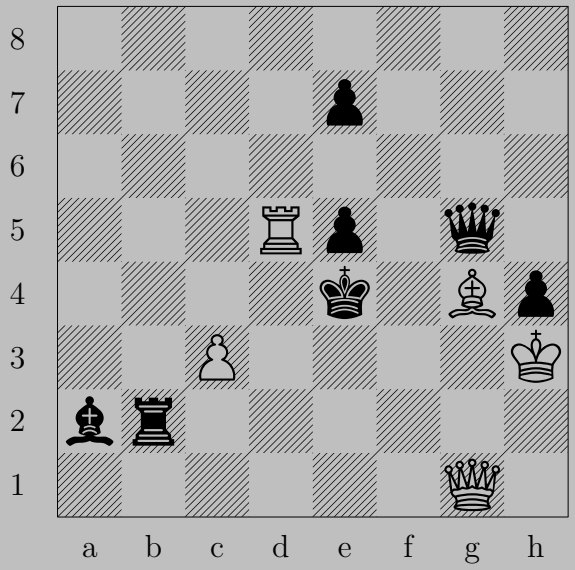

622

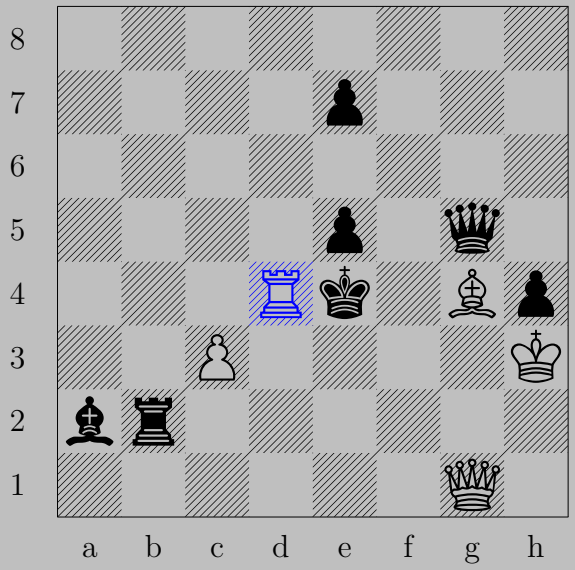

♖d4+, ♙×d4
♕×d4

623

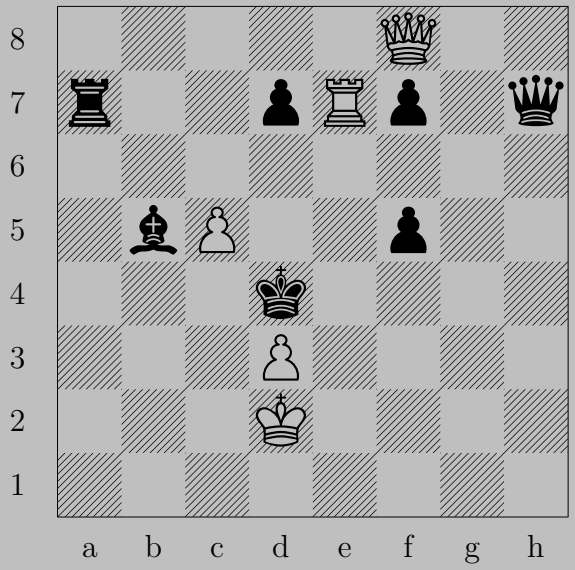

623

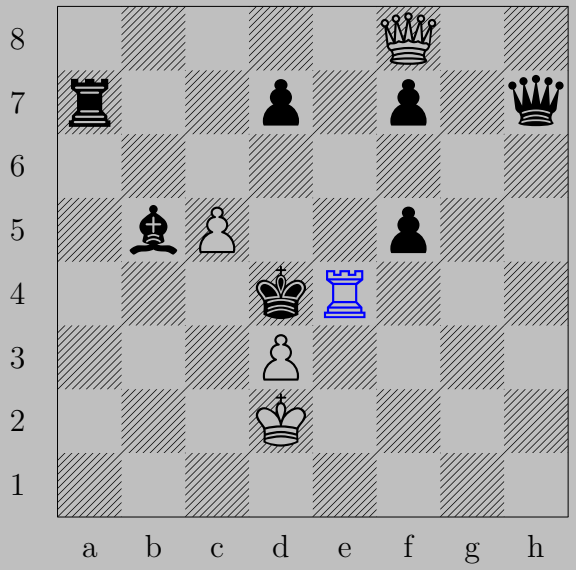

♖e4+, ♙×e4 or ♔d5
♕d6

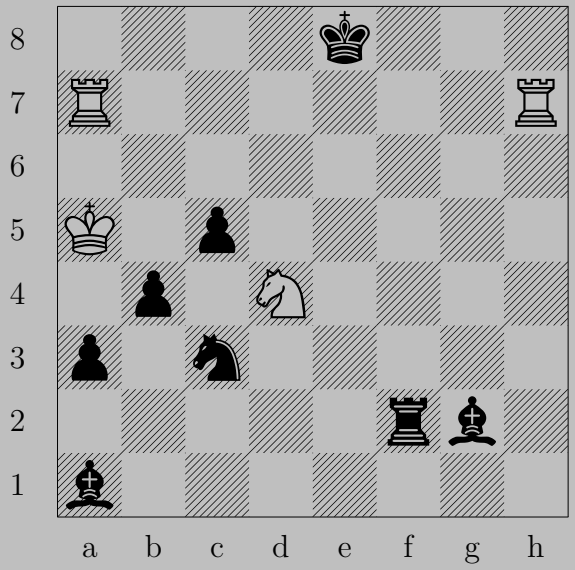
8
7
6
5
4
3
2
1
a b c d e f g h

624

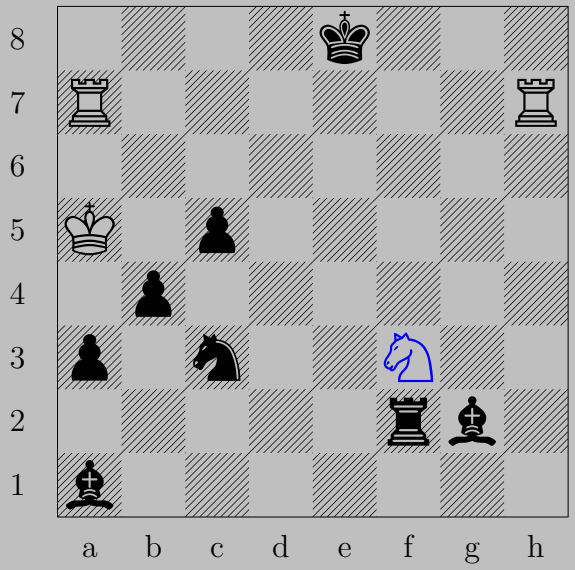

♘f3
If ♖×f3, ♖a8.
Otherwise, ♖h8.

625

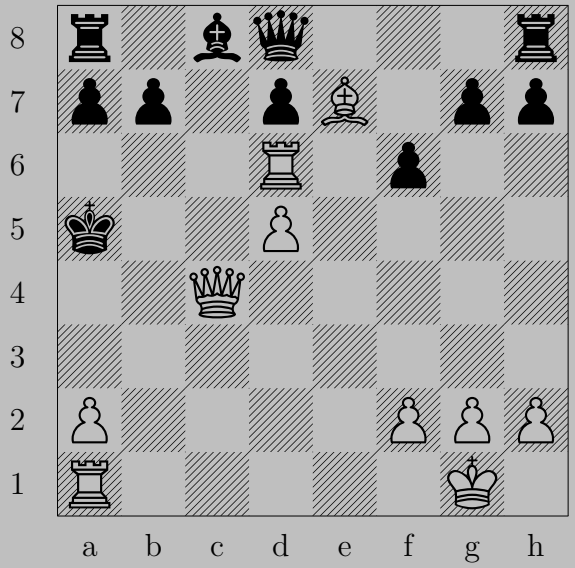

625

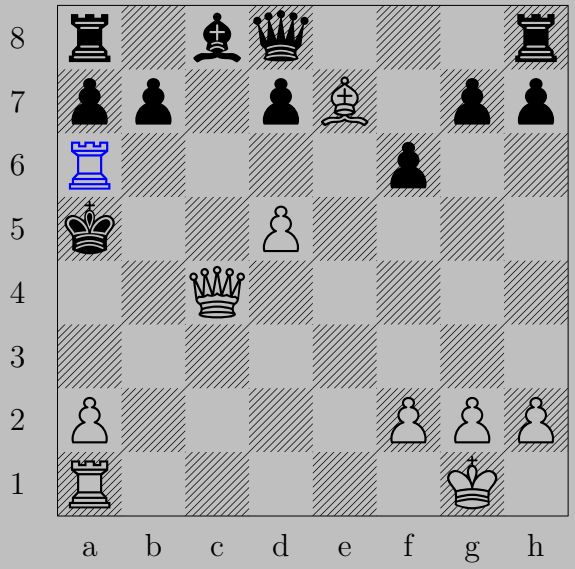

♖a6+, ♙×a6
♕b4

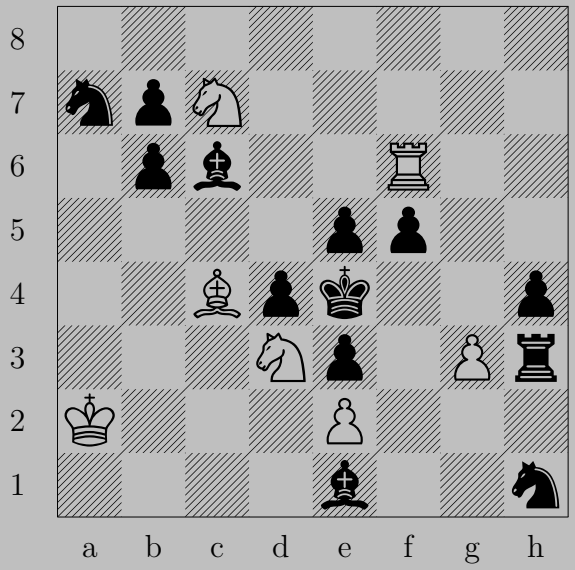
8
7
6
5
4
3
2
1
a b c d e f g h

626

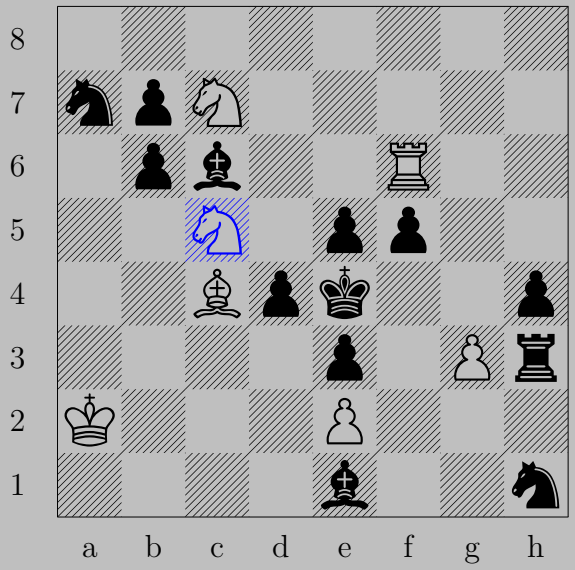

♘c5+, ♙×c5
♗d3

627

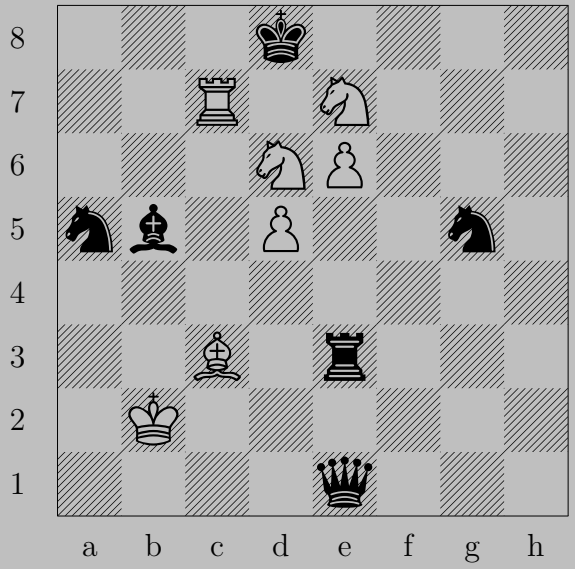

627

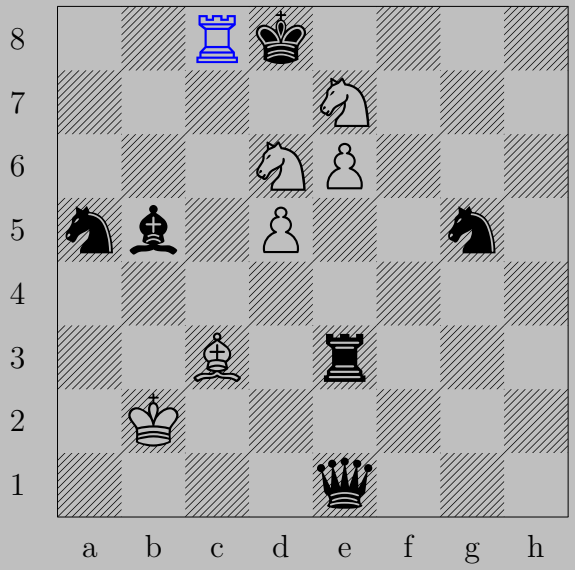

♖c8+, ♔×e7
♘f5

628

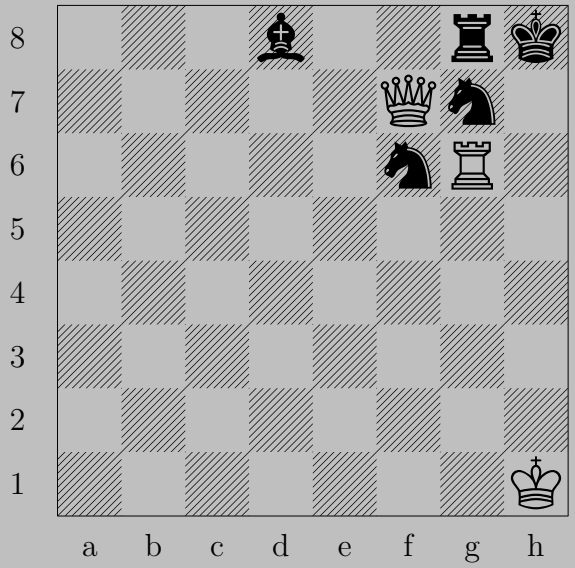

628

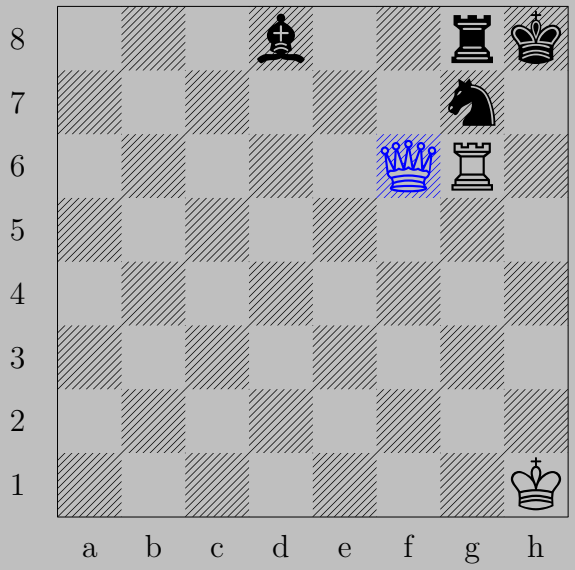

♕×f6
If ♖e8 or ♖f8, ♕×g7.
Otherwise ♖h6.

629

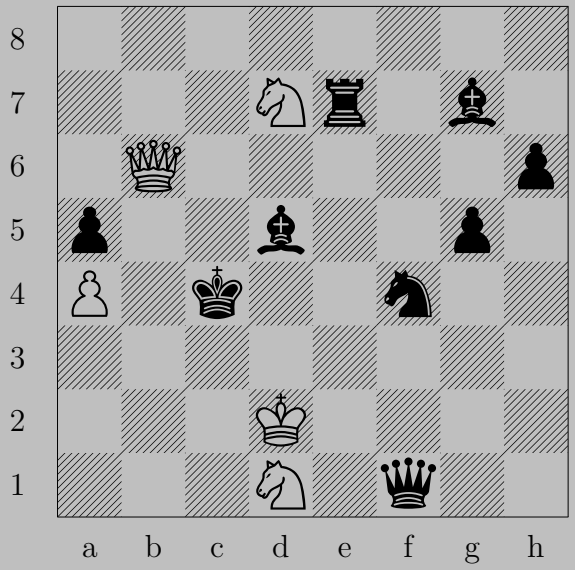

629

♘e5+
If ♖×e5, ♘b2. If ♗×e5, ♘e3.

630

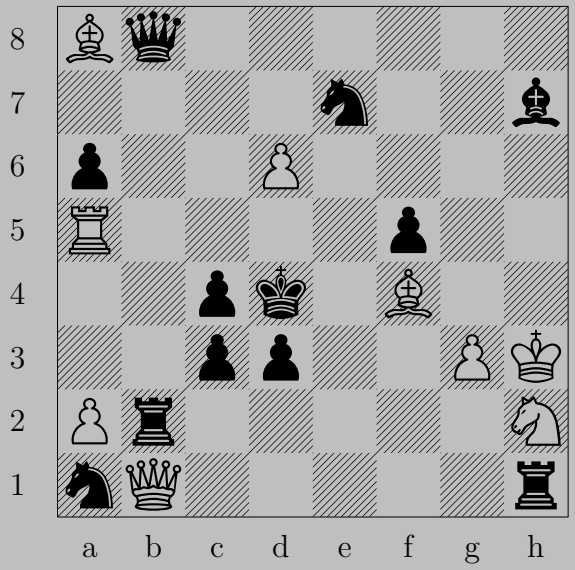

630

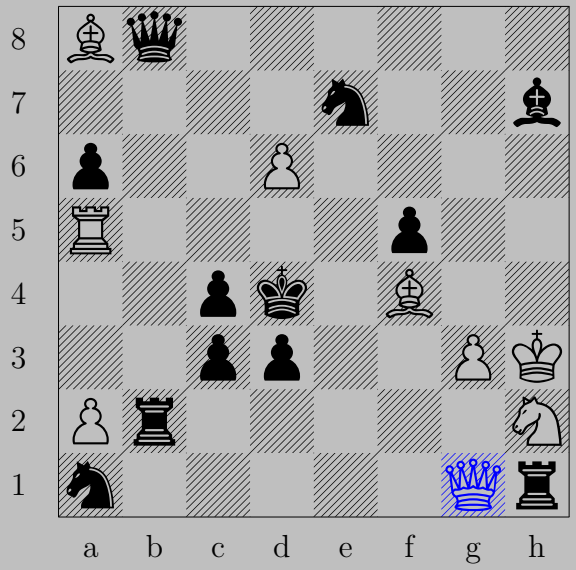

♕g1+
If ♖×g1, ♘f3. If ♖f2, ♕×f2.

631

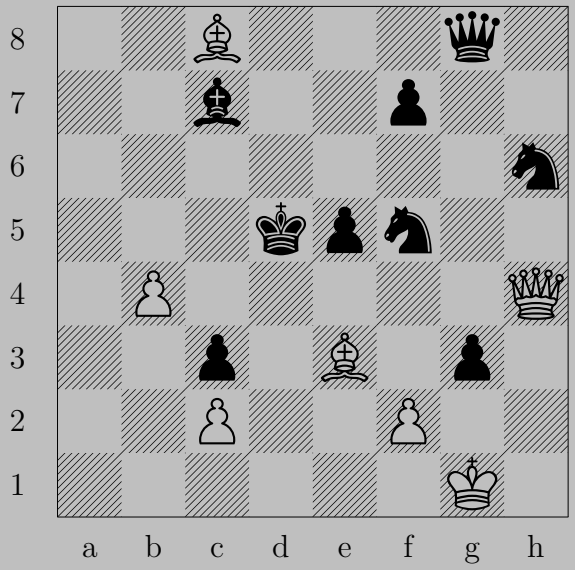

631

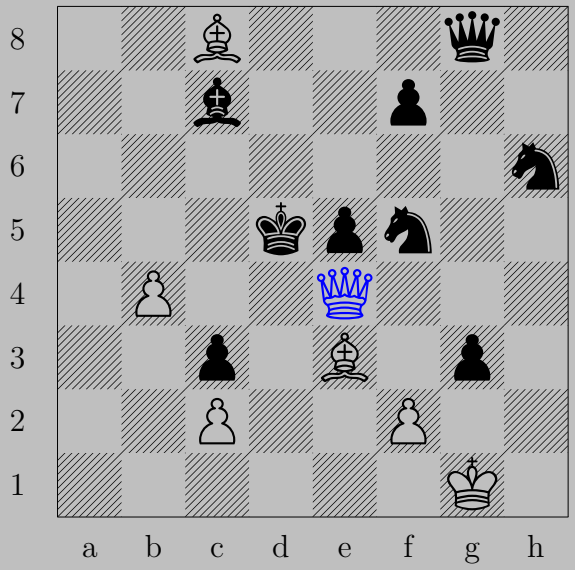

♕e4+
If ♔×e4, ♗b7. If ♔d6, ♗c5.

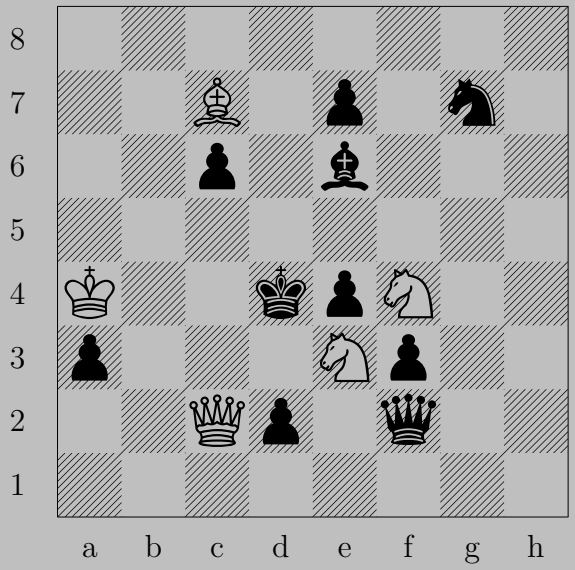
8
7
6
5
4
3
2
1
a b c d e f g h

632

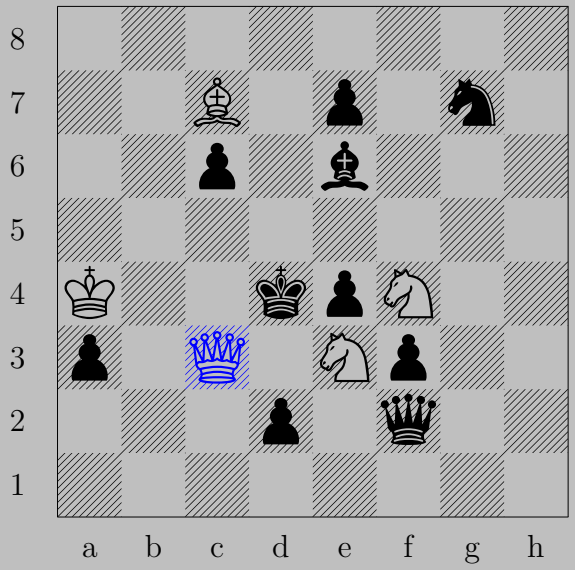

♕c3+, ♔×c3
♗e5

633

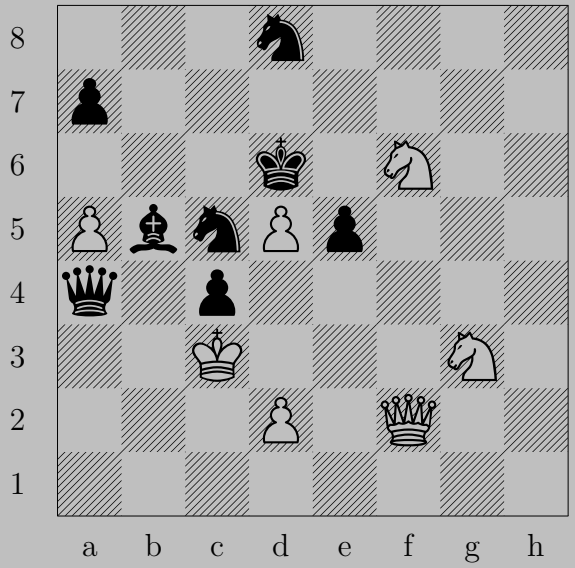

633

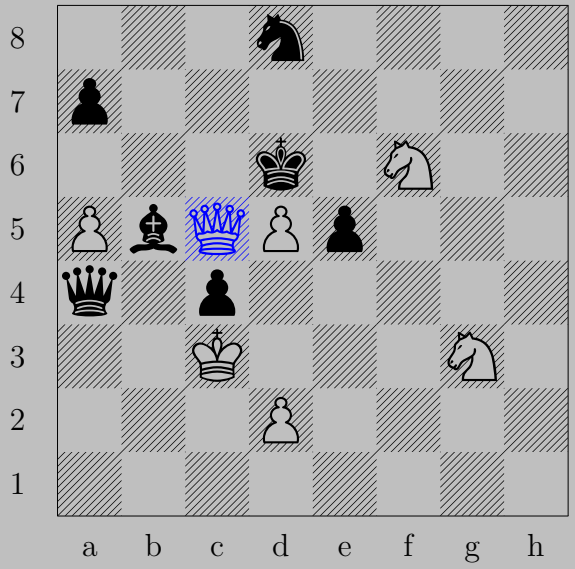

♕×c5+. ♔×c5
♘(g3)e4

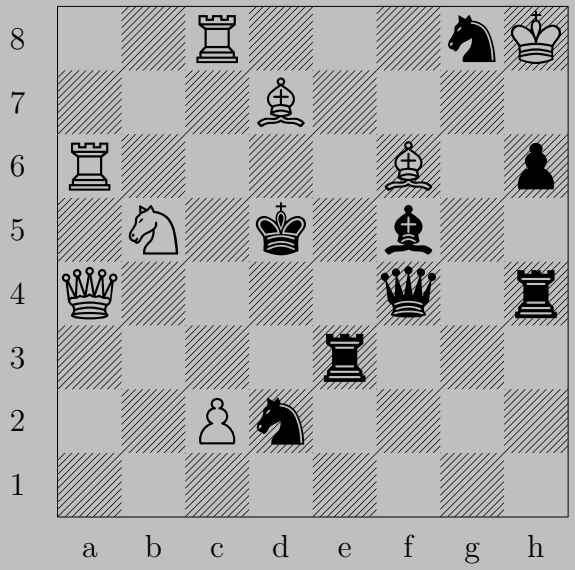
8
7
6
5
4
3
2
1
a b c d e f g h

634

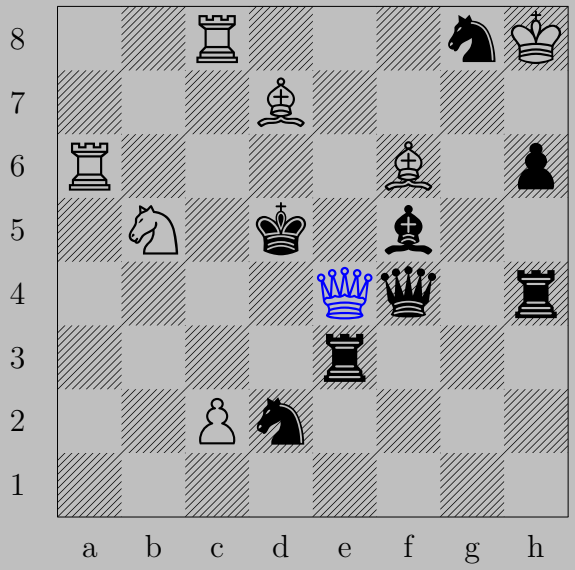

♕e4+

If ♕×e4, ♖d6. If ♖×e4, ♘c3. If ♗×e4, ♗e6. If ♘×e4, ♙c4. If ♔×e4, ♗c6.

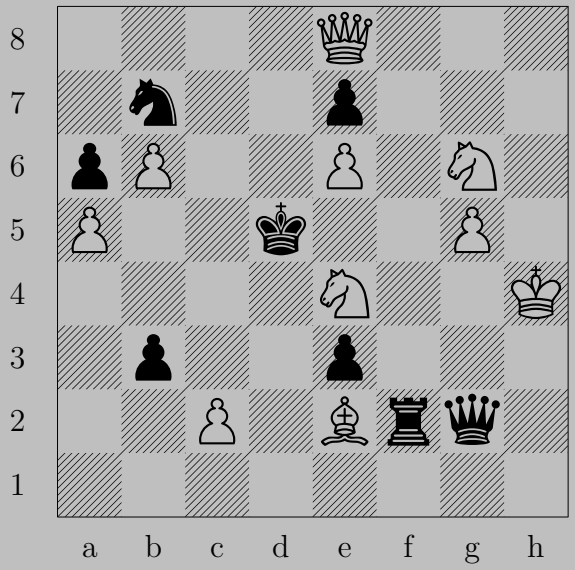
8
7
6
5
4
3
2
1
a b c d e f g h

635

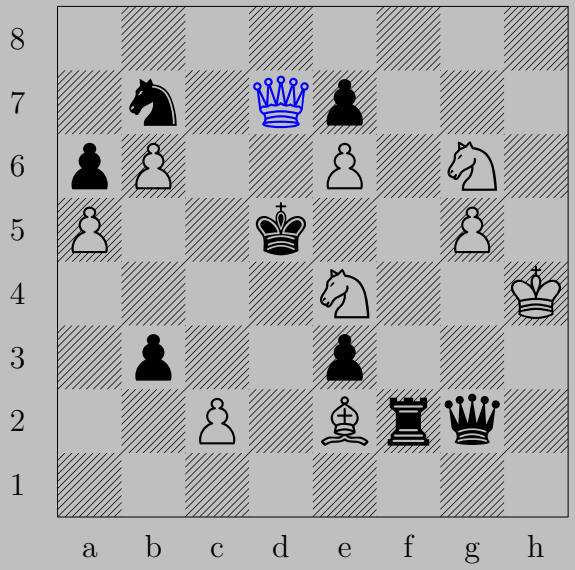

♕d7+, ♔×e4
♕d3

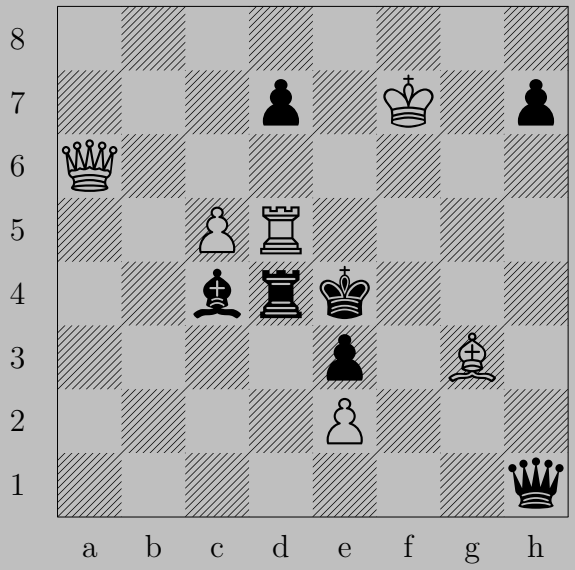
8
7
6
5
4
3
2
1
a b c d e f g h

636

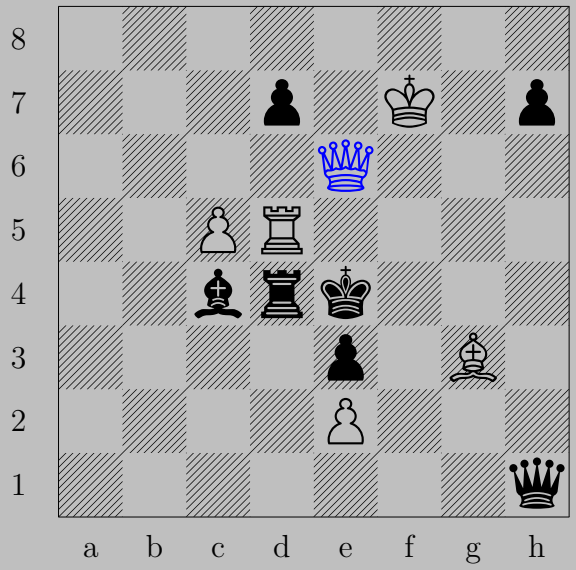

♕e6+, ♙×e6
♖e5

637

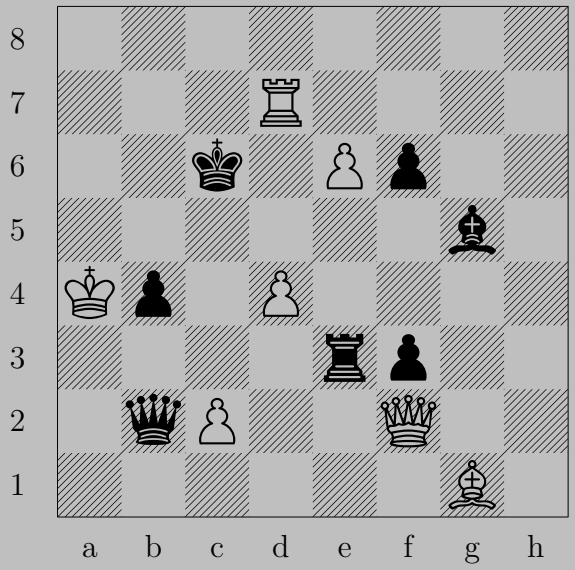

637

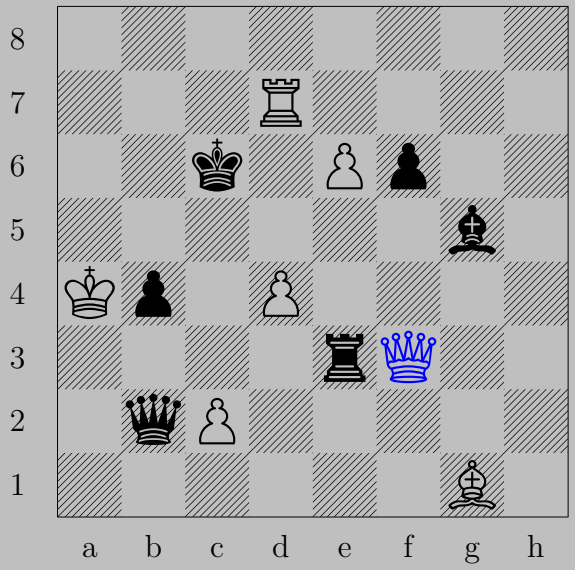

♕×f3+
If ♖×f3 or ♖e4, ♙d5. If ♔b6, ♕b7.

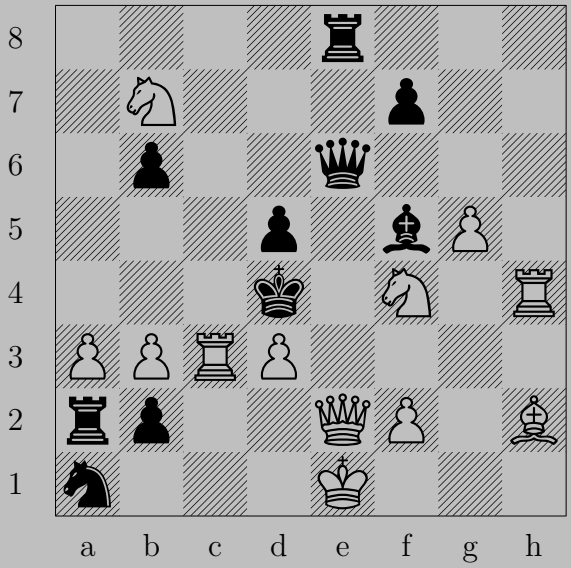
8
7
6
5
4
3
2
1
a b c d e f g h

638

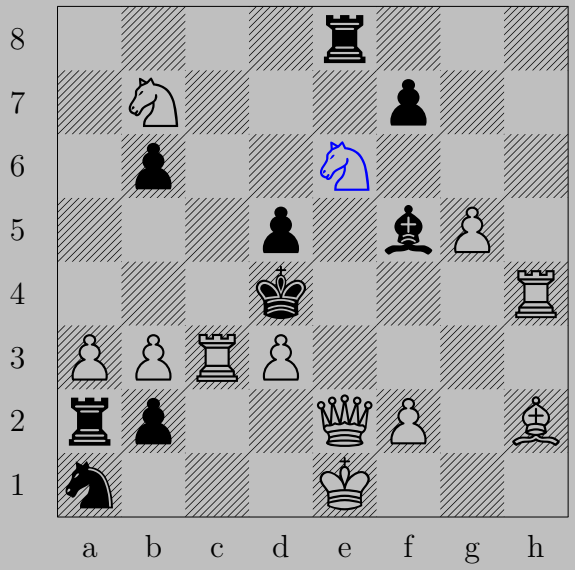

♘×e6+, ♔×c3
♕d2

639

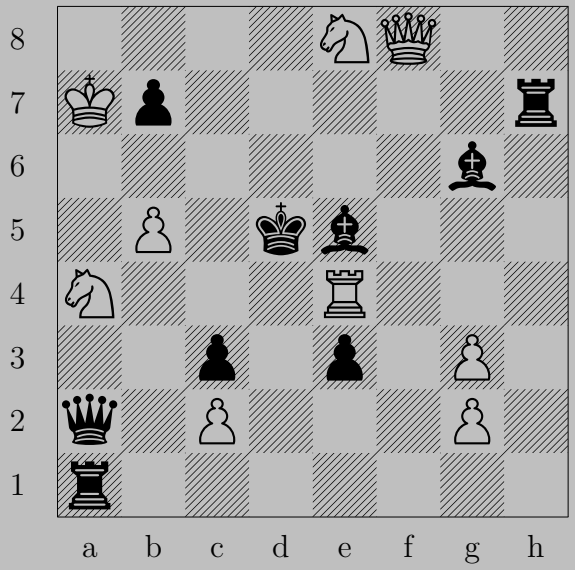

639

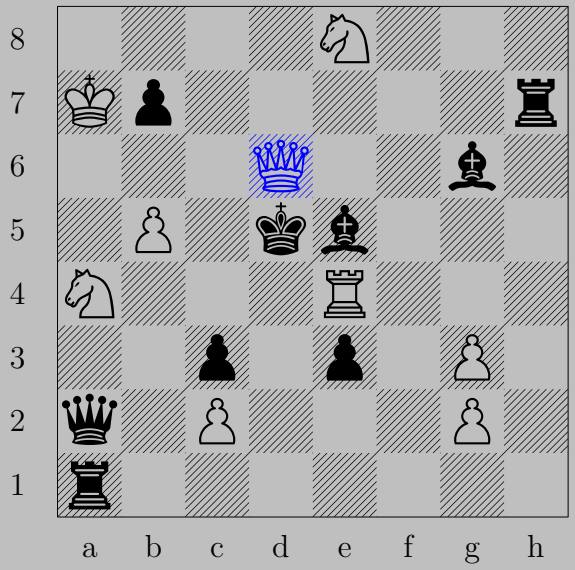

♕d6+
If ♗×d6, ♘f6. If ♔×e4, ♕d3.

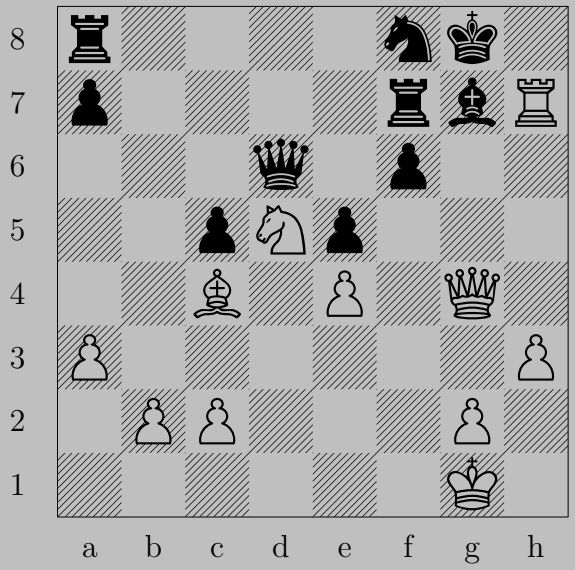
8
7
6
5
4
3
2
1
a b c d e f g h

640

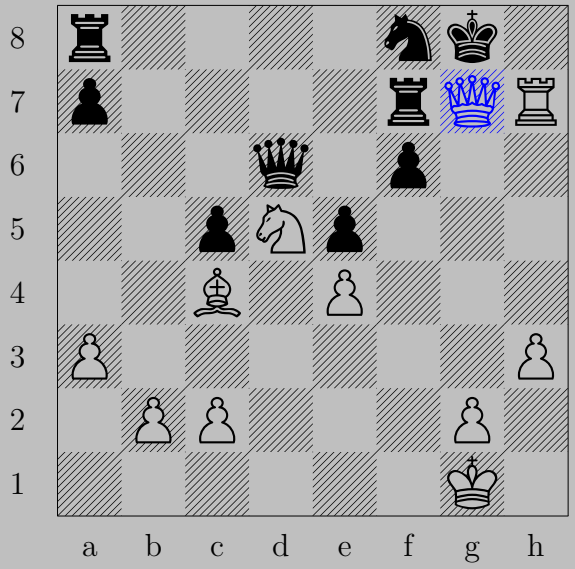

♕×g7+, ♖×g7
♘×f6

641

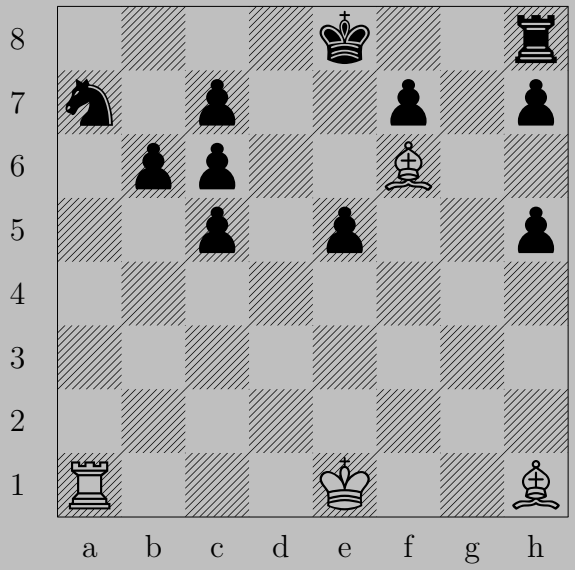

641

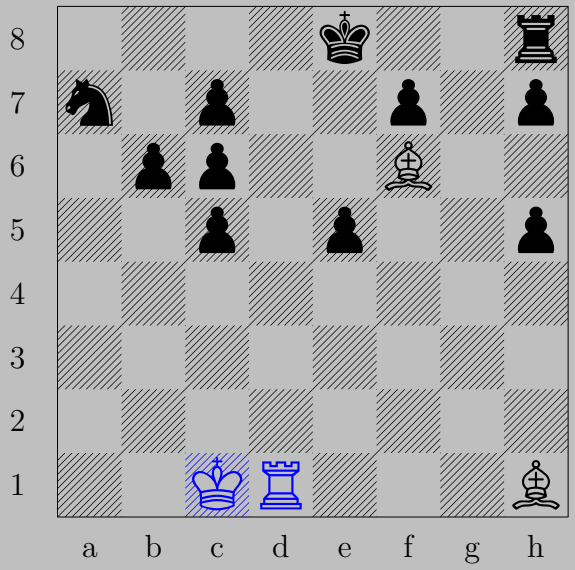

O-O-O
If O-O, ♖g1.
Otherwise, ♖d8.

642

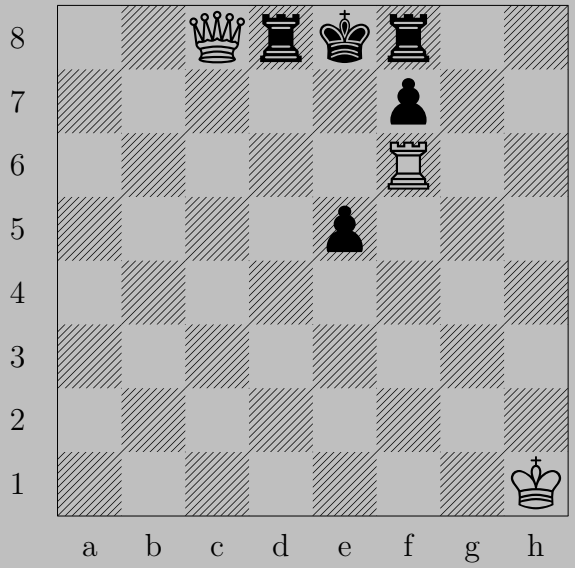

642

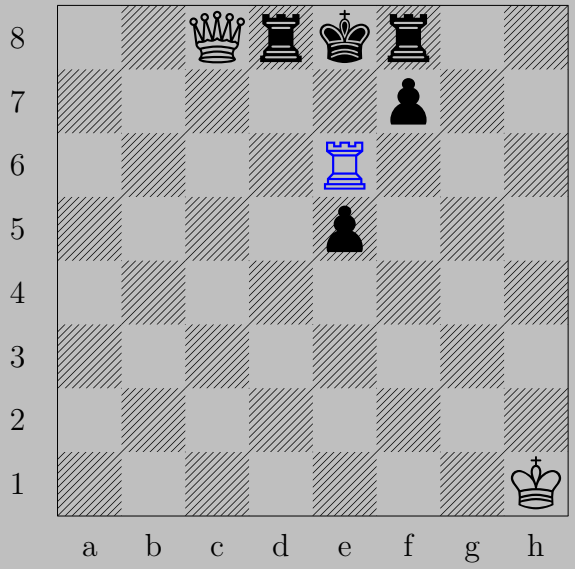

♖e6+, ♙×e6
♕×e6

643

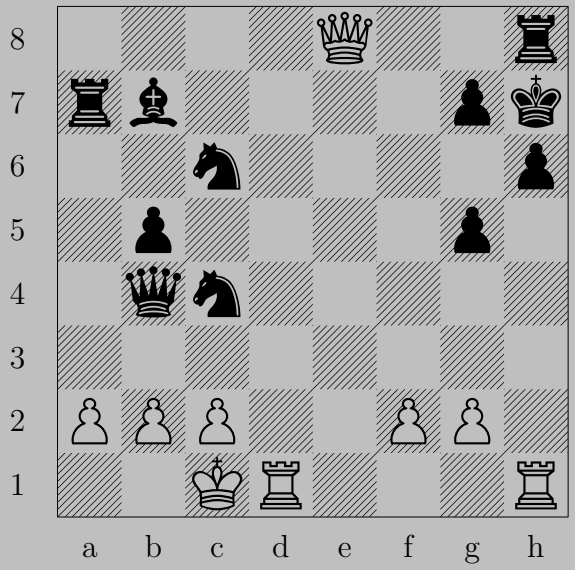

643

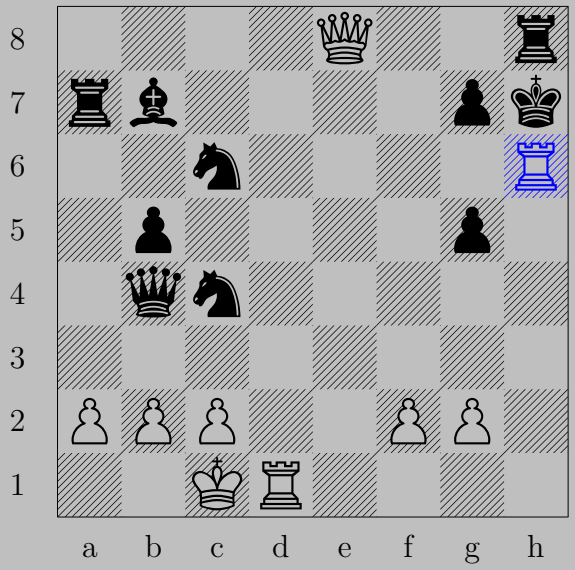

♖×h6+
If ♙×h6, ♕f7. If ♔×h6, ♖h1.

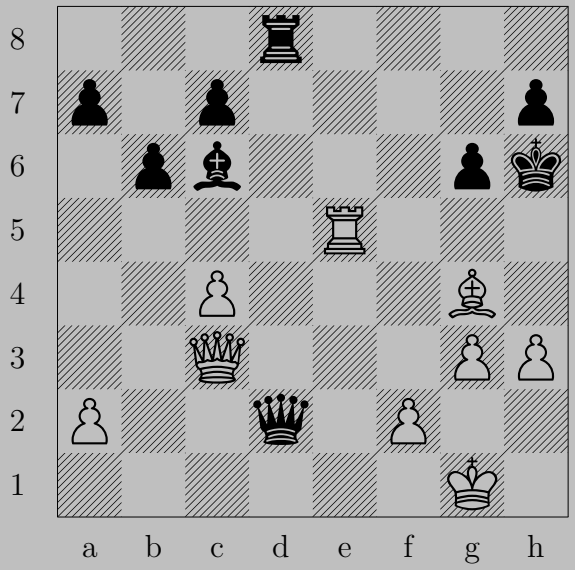
8
7
6
5
4
3
2
1
a b c d e f g h

644

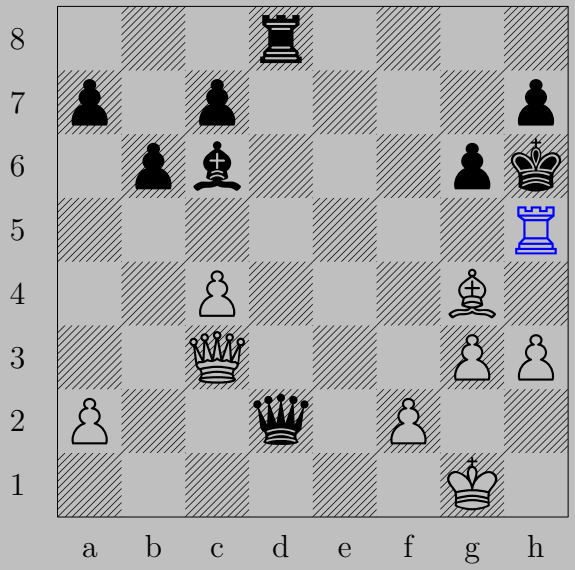

♖h5+, ♙×h5
♕f6

645

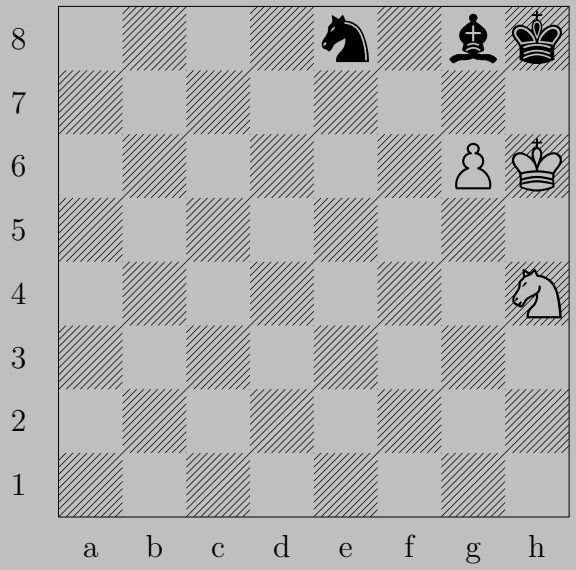

645

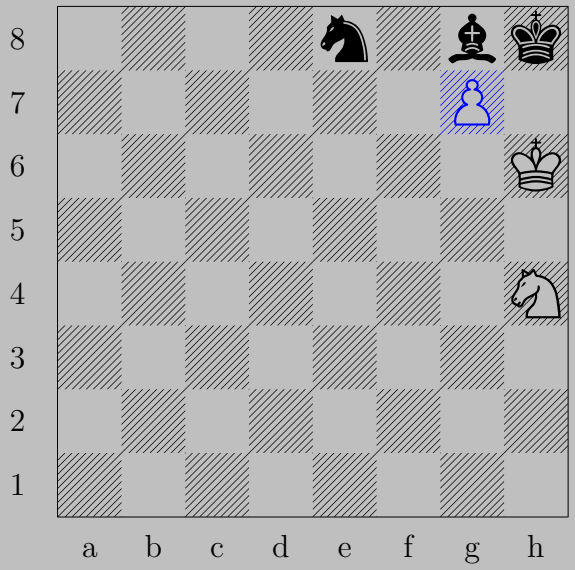

♙g7+, ♘×g7
♘g6

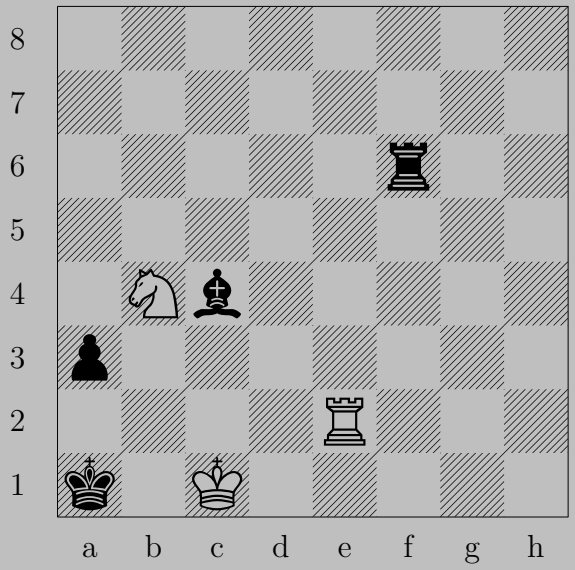
8
7
6
5
4
3
2
1
a b c d e f g h

646

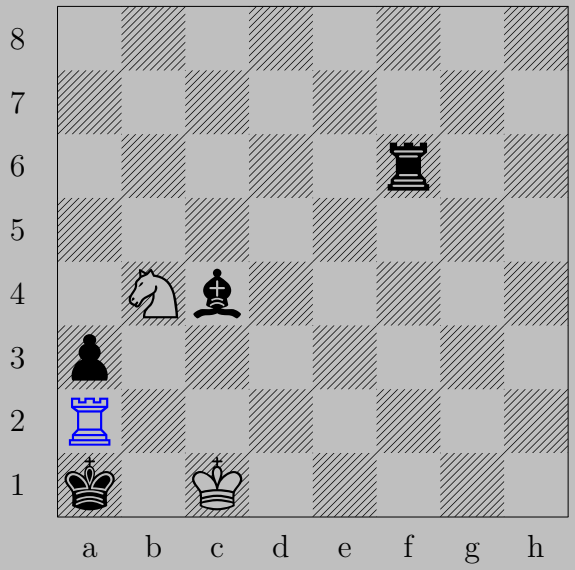

♖a2+, ♗×a2
♘c2

647

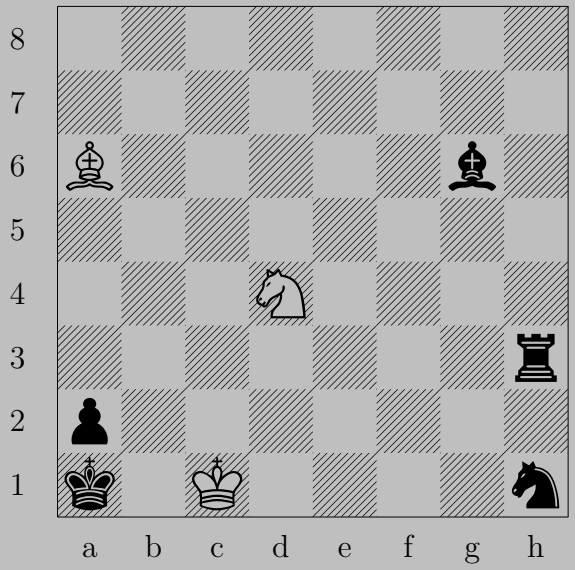

647

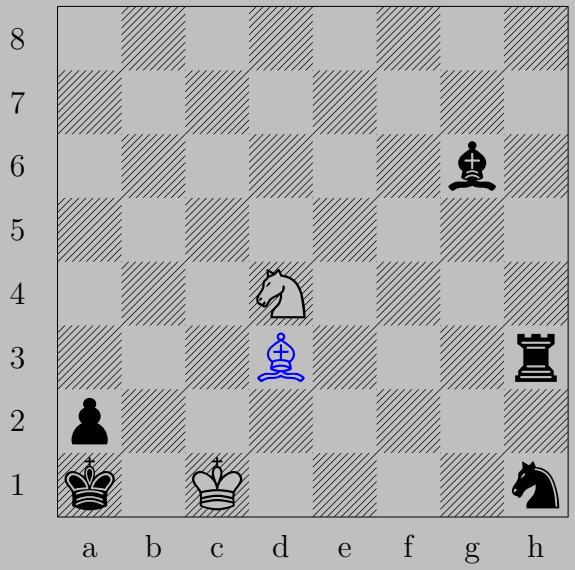

♗d3
If ♖×d3, ♘c2.
Otherwise, ♘b3.

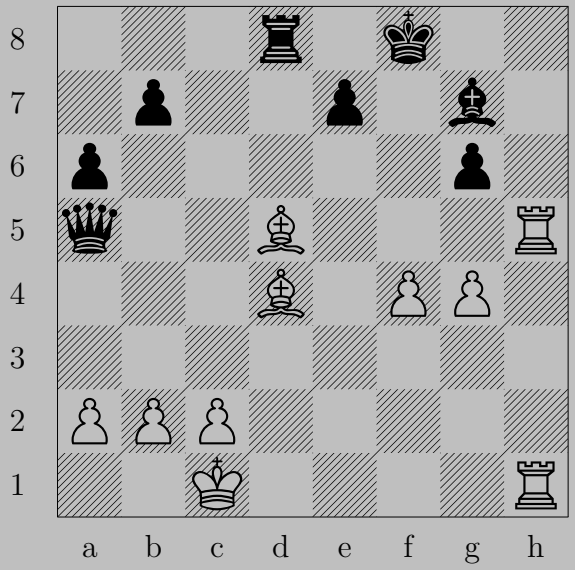
8
7
6
5
4
3
2
1
a b c d e f g h

648

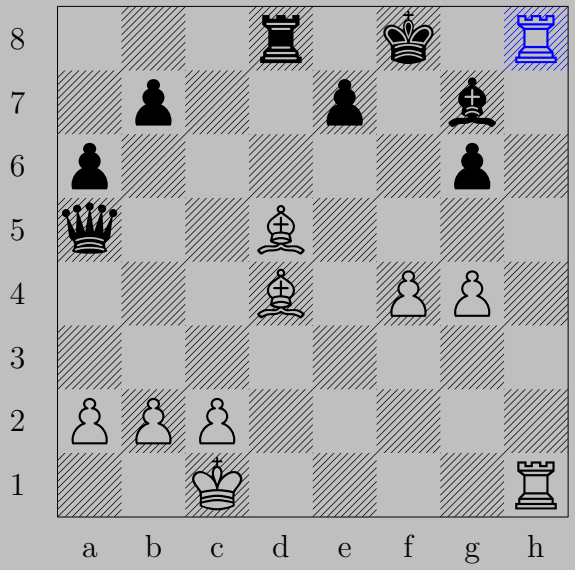

♖h8+, ♗×h8
♖×h8

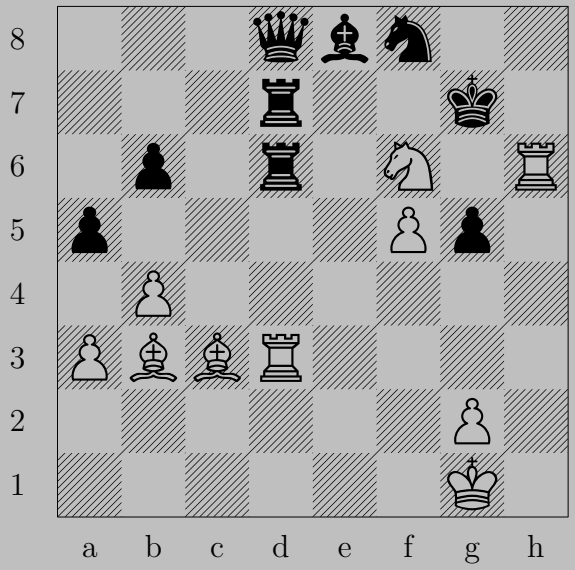
8
7
6
5
4
3
2
1
a b c d e f g h

649

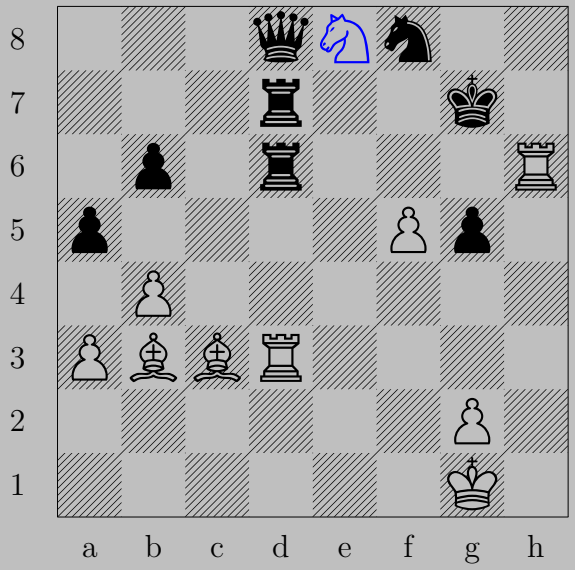

♘×e8+, ♚×h6
♖h3

650

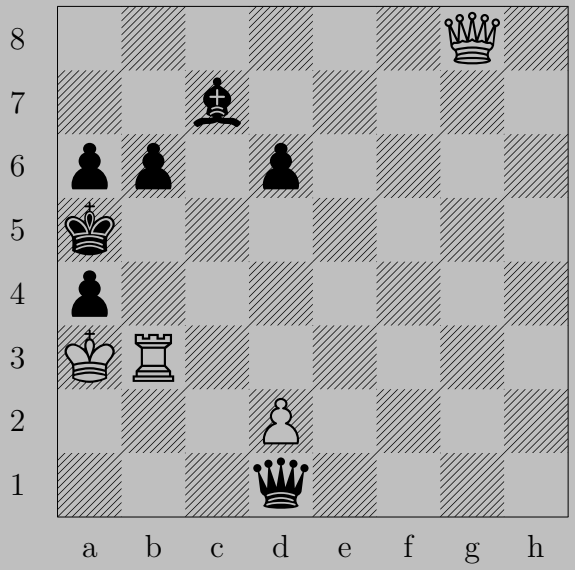

650

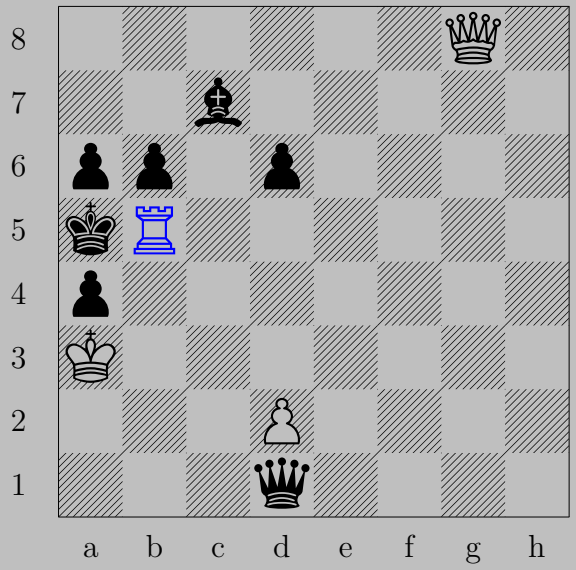

♖b5+
If ♙×b5, ♕a8. If ♔×b5, ♕d5.

651

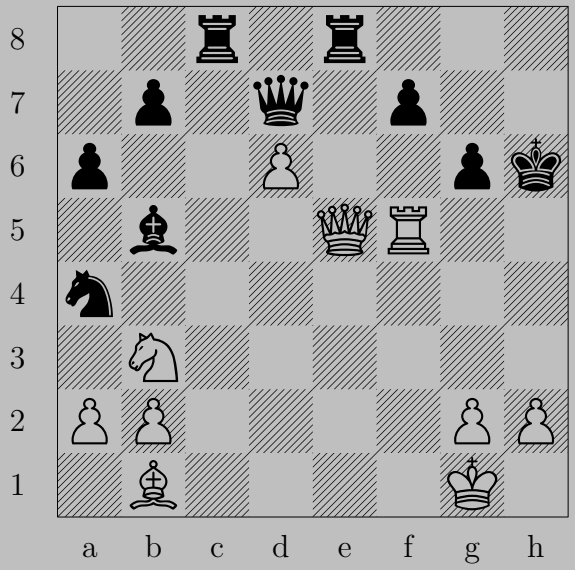

651

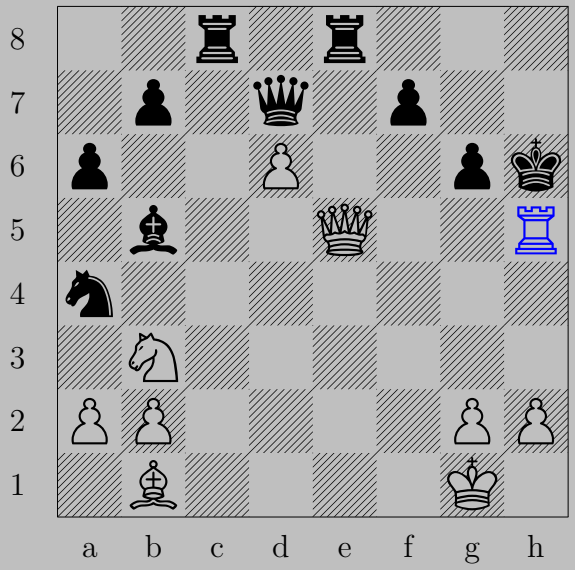

♖h5+, ♙×h5
♕f6

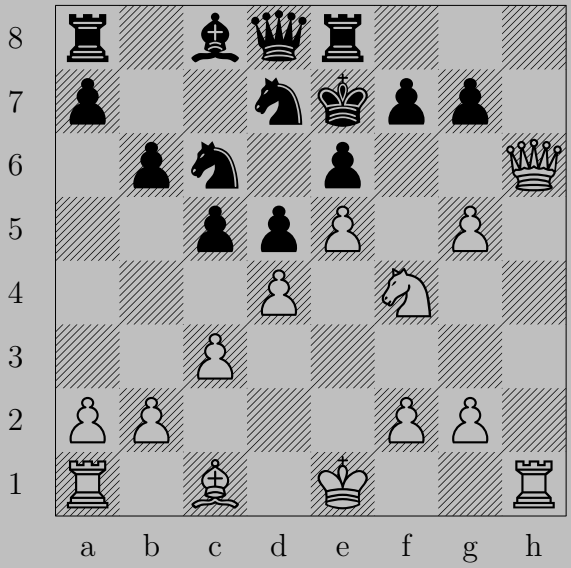
8
7
6
5
4
3
2
1
a b c d e f g h

652

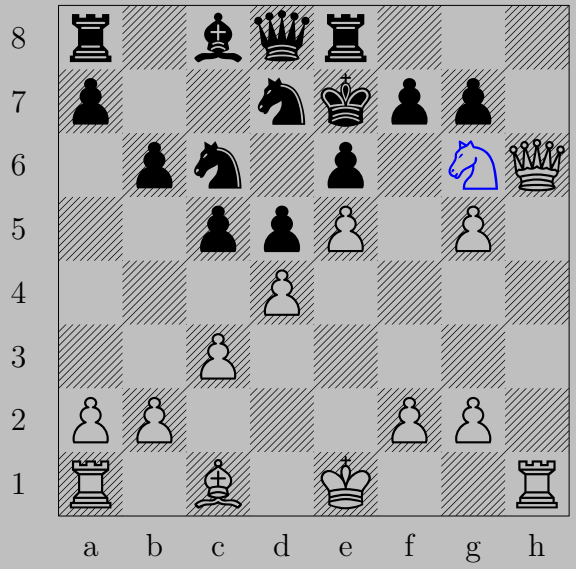

♘g6+, ♙×g6
♕×g7

653

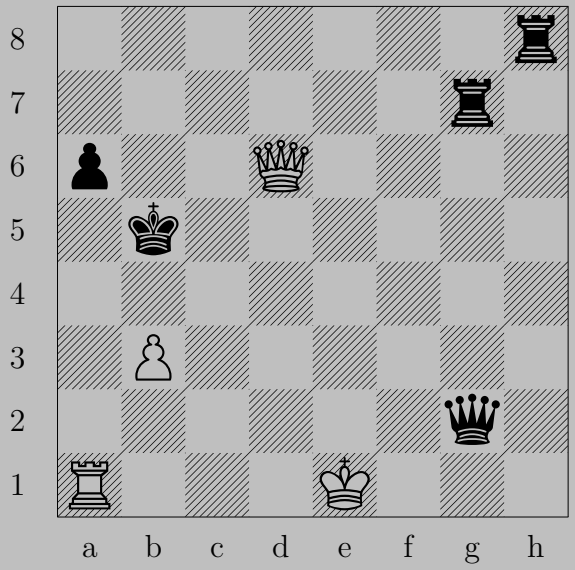

653

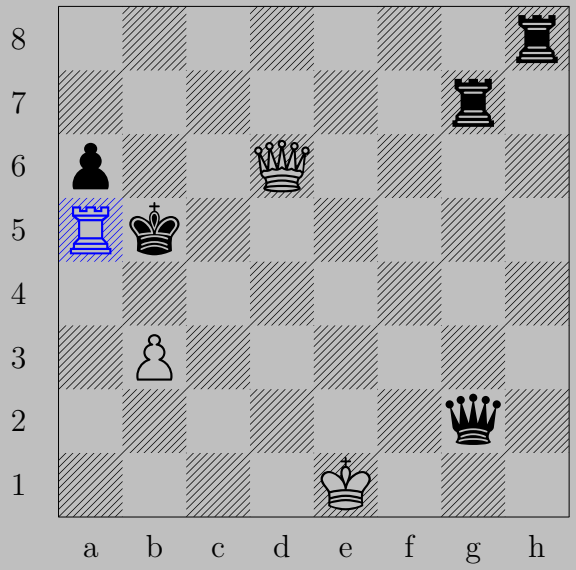

♖a5+, ♔×a5
♕c5

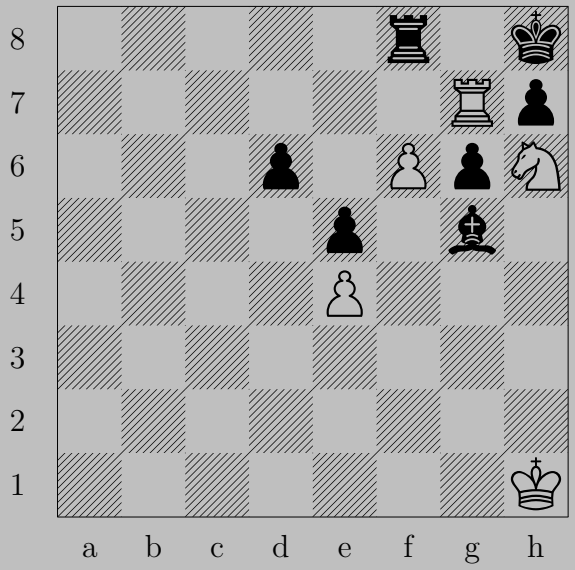
8
7
6
5
4
3
2
1
a b c d e f g h

654

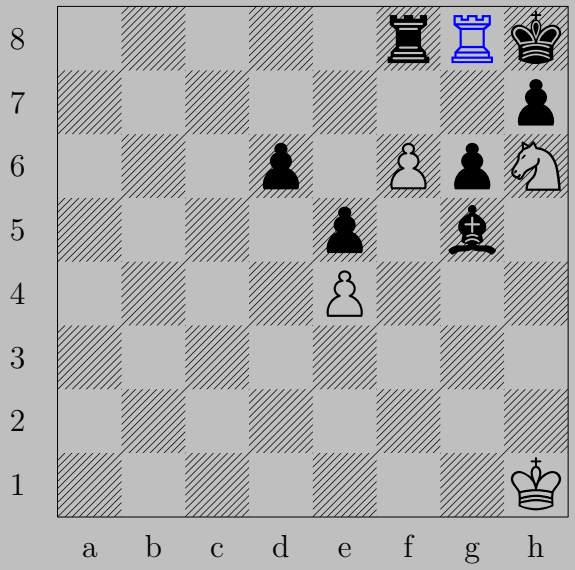

♖g8+, ♖×g8
♘f7

655

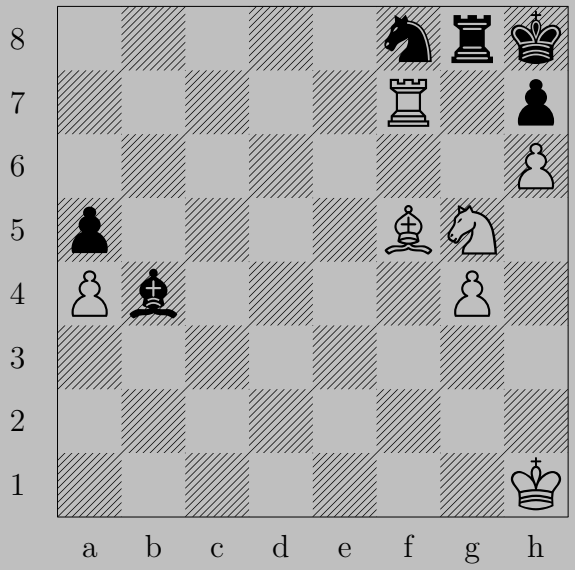

655

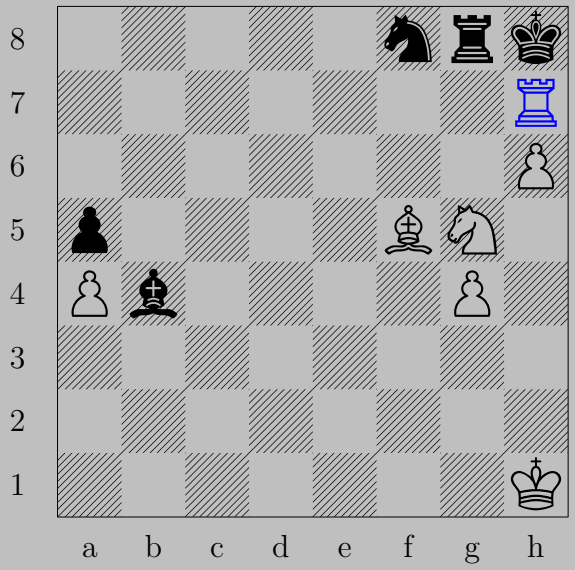

♖×h7+, ♘×h7
♘f7

656

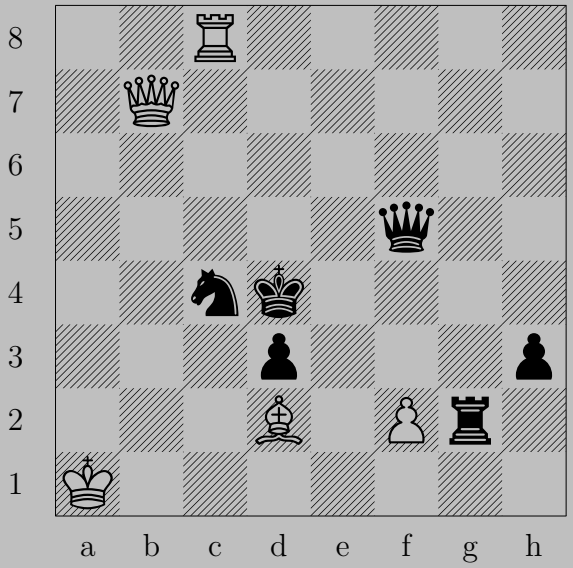

656

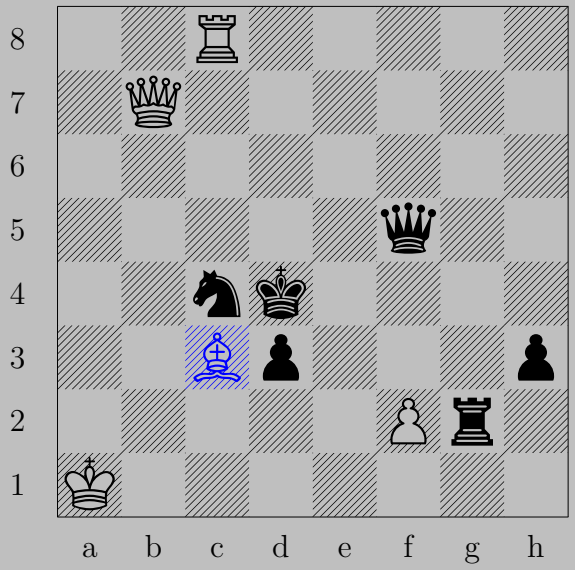

♗c3+, ♔×c3
♕b2

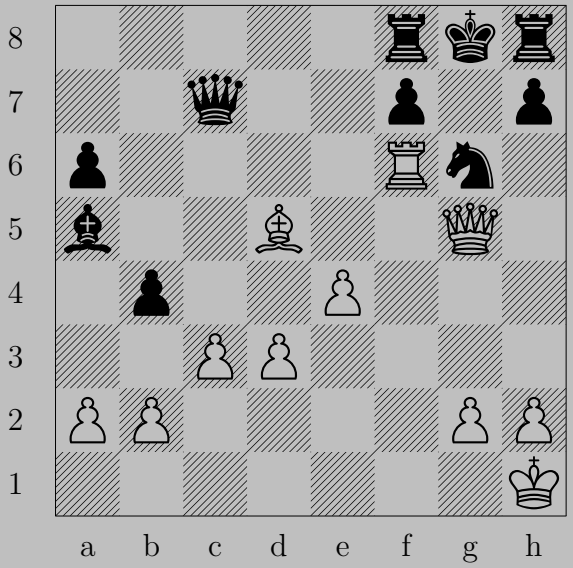
8
7
6
5
4
3
2
1
a b c d e f g h

657

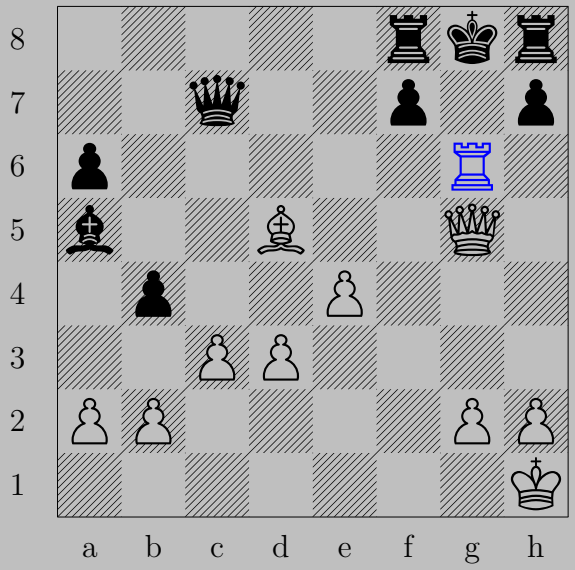

♖×g6+, ♙(h7)×g6
♕×g6

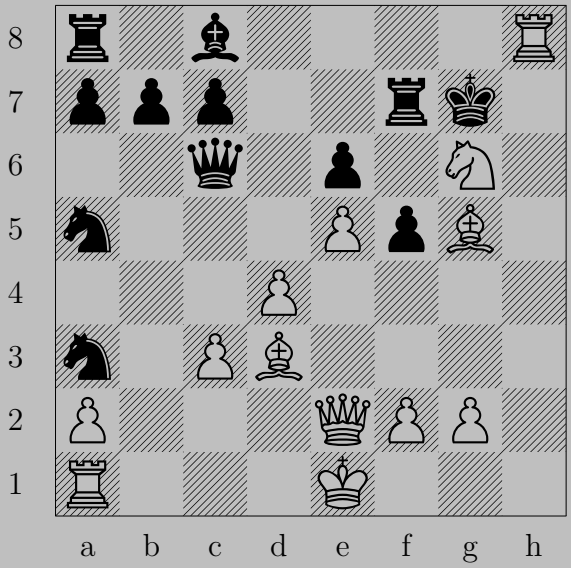
8
7
6
5
4
3
2
1
a b c d e f g h

658

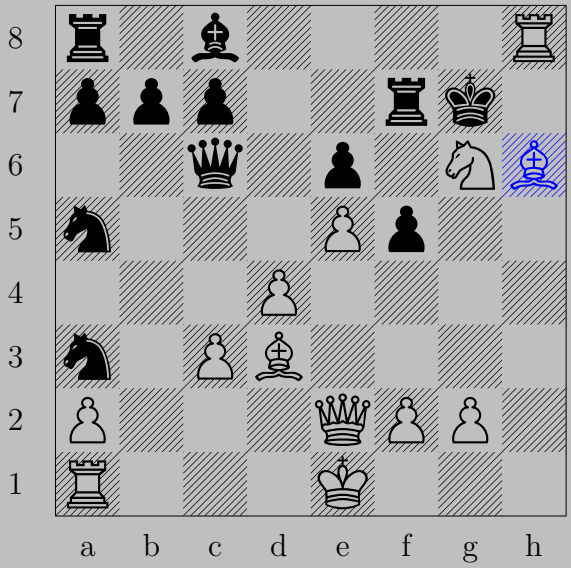

♗h6+, ♔×g6
♕g4

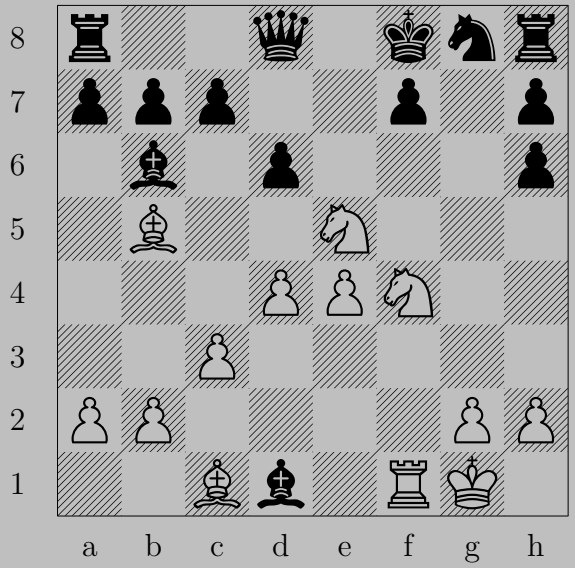

Modified

659

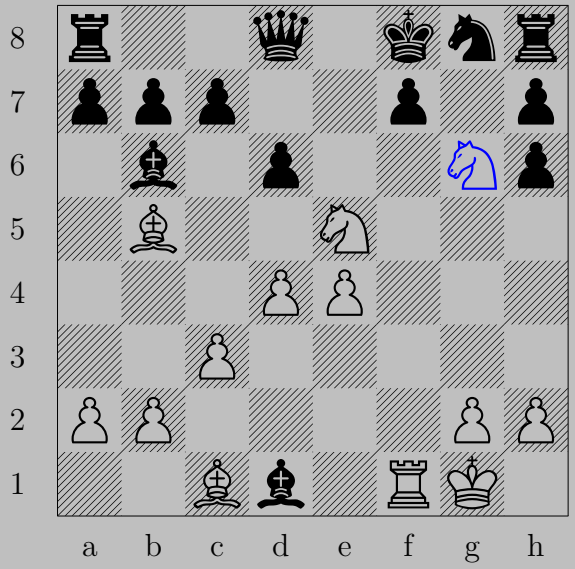

♘(f4)g6+, ♙(h7)×g6 or ♔g7
♖×f7

660

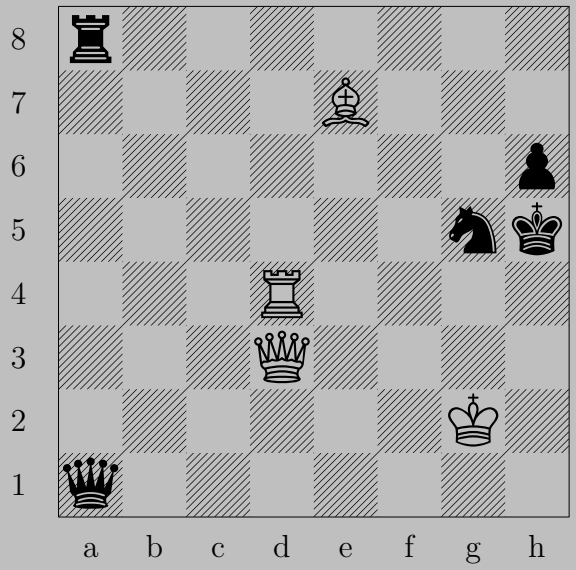

660

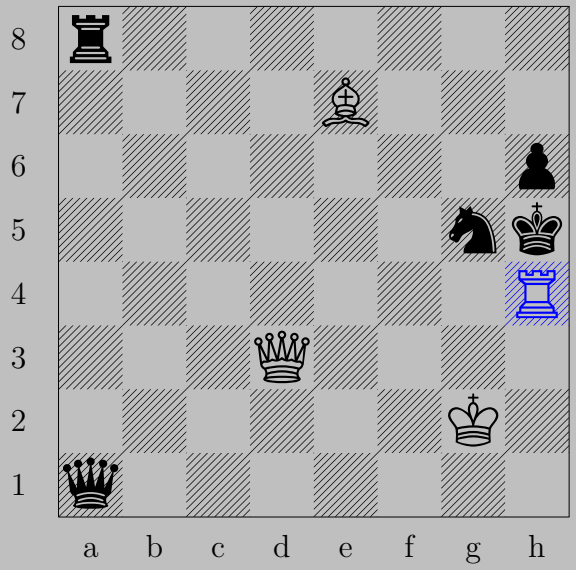

♖h4+, ♔×h4
♕h3

661

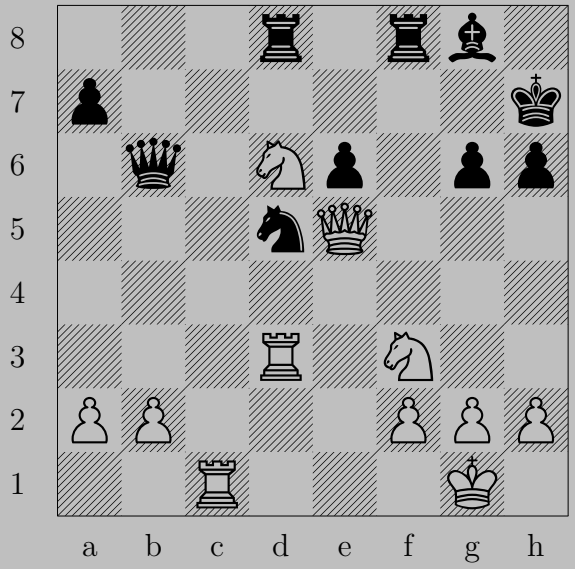

661

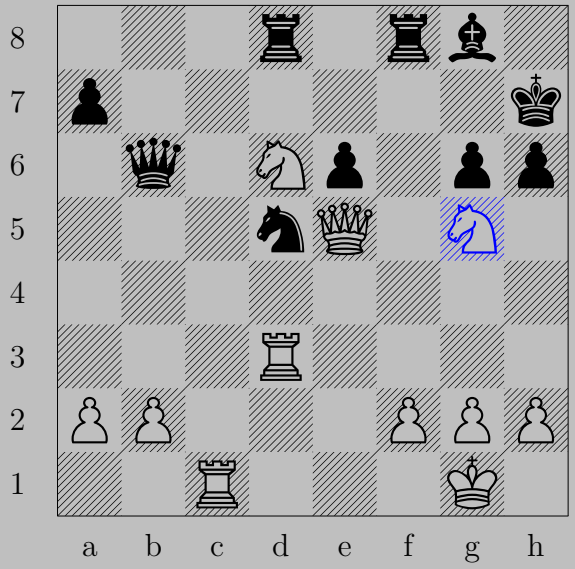

♘g5+, ♙×g5
♖h3

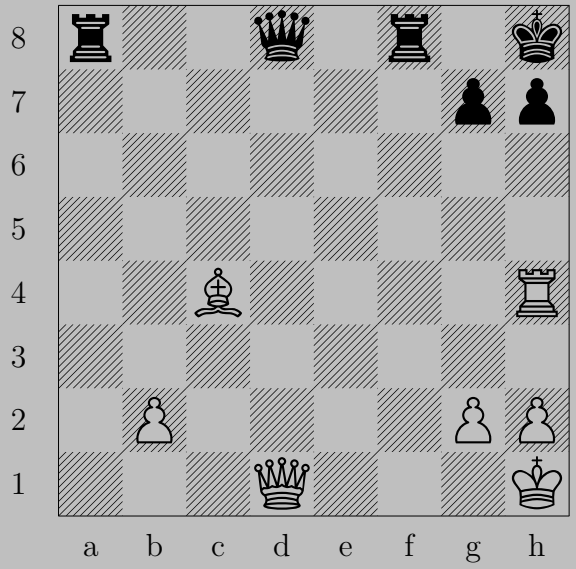
8
7
6
5
4
3
2
1
a b c d e f g h

662

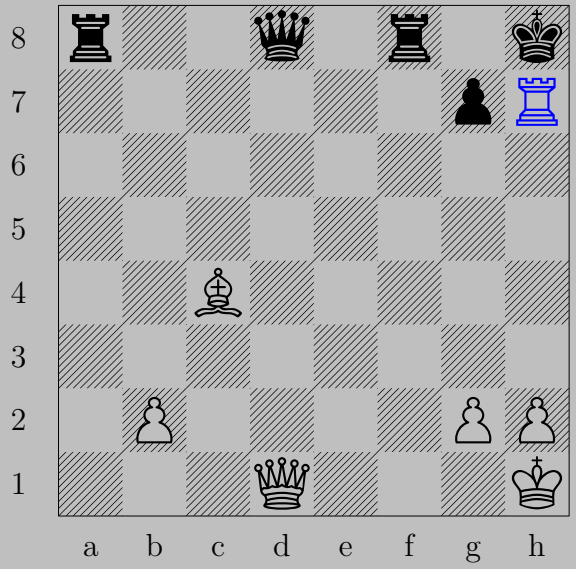

♖×h7+, ♔×h7
♕h5

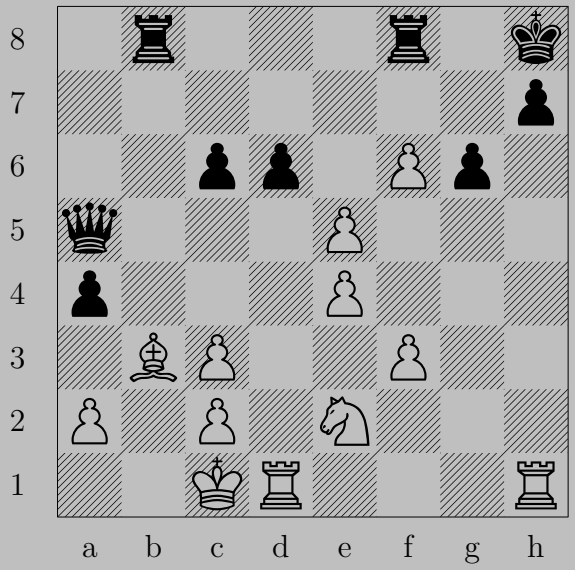
8
7
6
5
4
3
2
1
a b c d e f g h

663

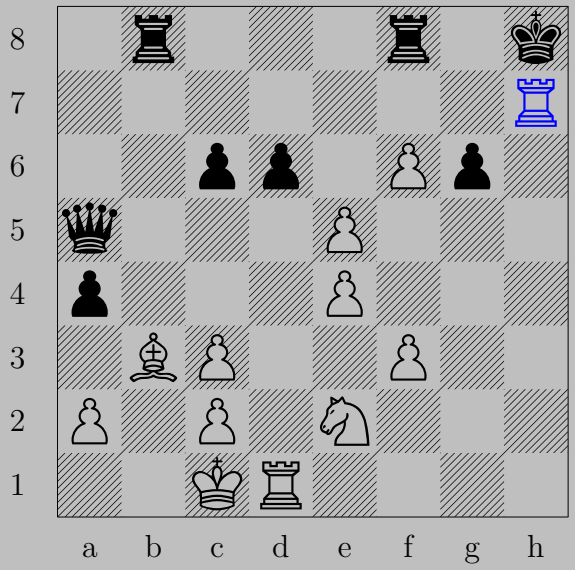

♖×h7+, ♔×h7
♖h1

664

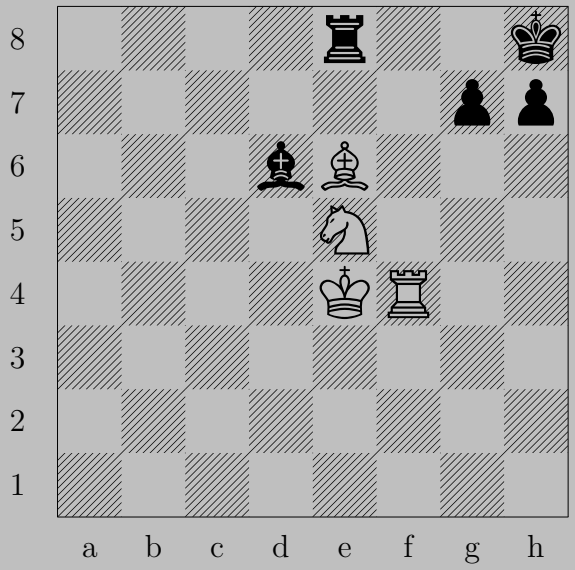

664

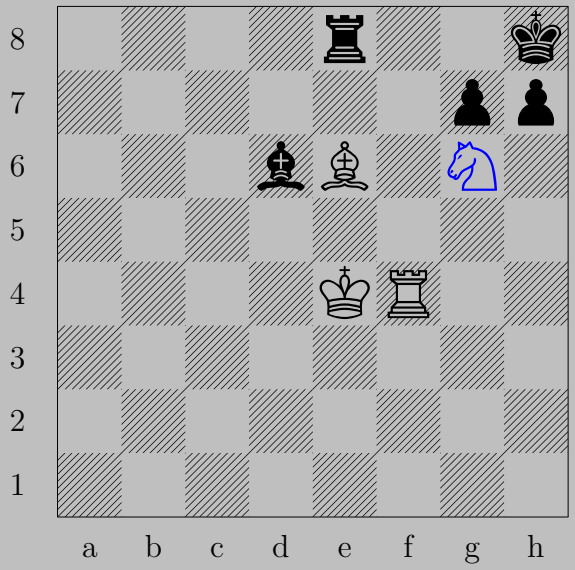

♘g6+, ♙×g6
♖h4

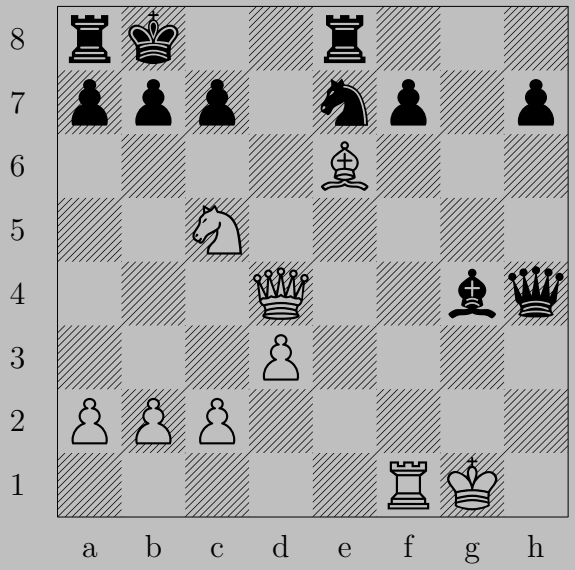
8
7
6
5
4
3
2
1
a b c d e f g h

665

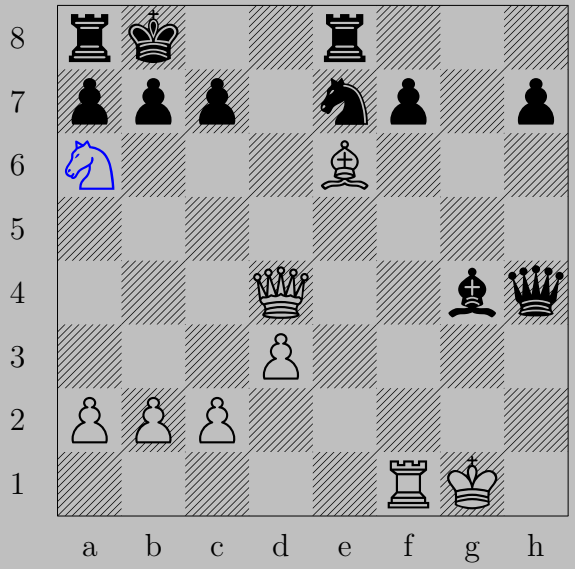

♘a6+, ♙×a6
♕b4

666

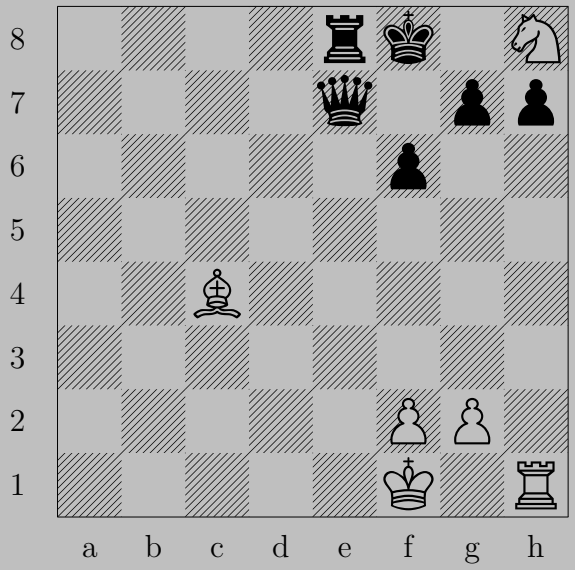

666

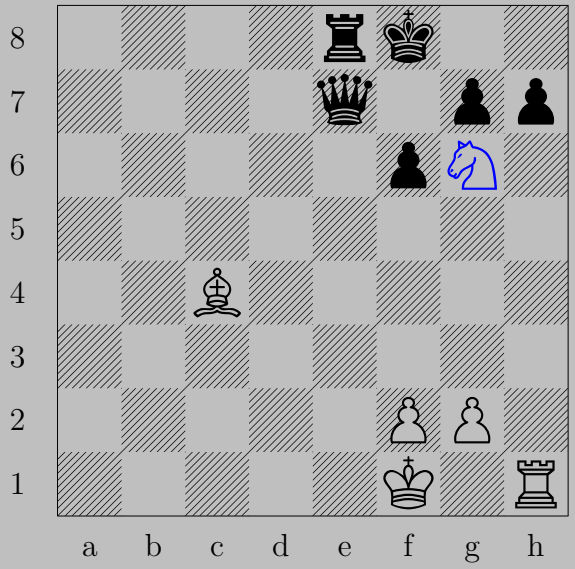

♘g6+, ♙×g6
♖h8

667

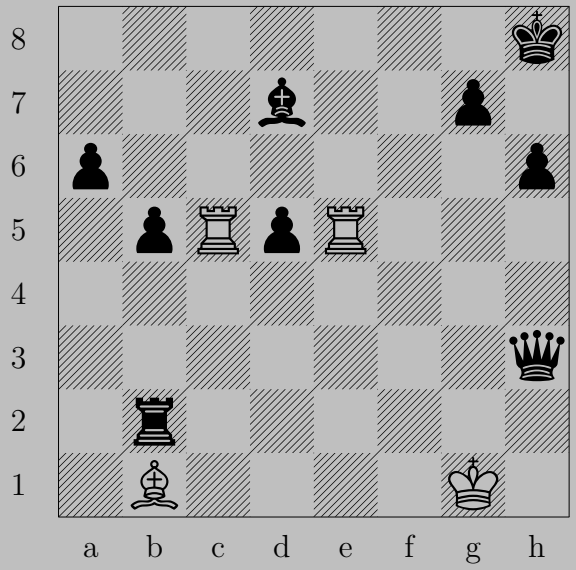

667

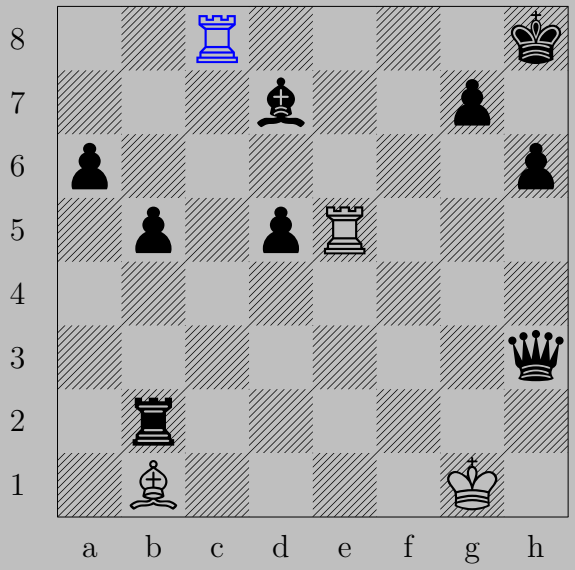

♖c8+

If ♗×c8, ♖e8. If ♗e8, ♖×e8.

668

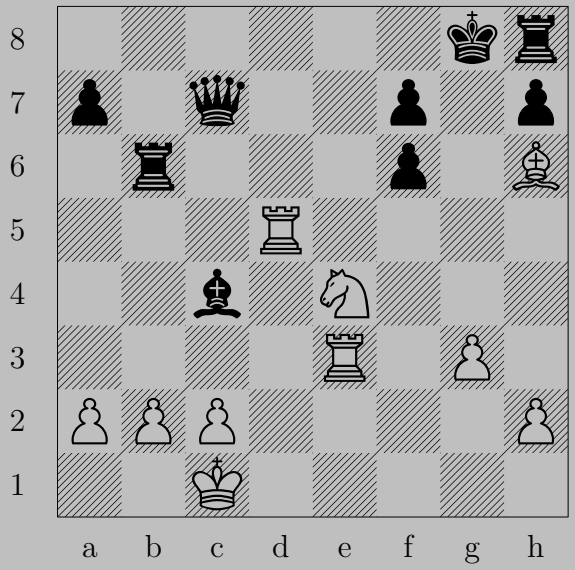

668

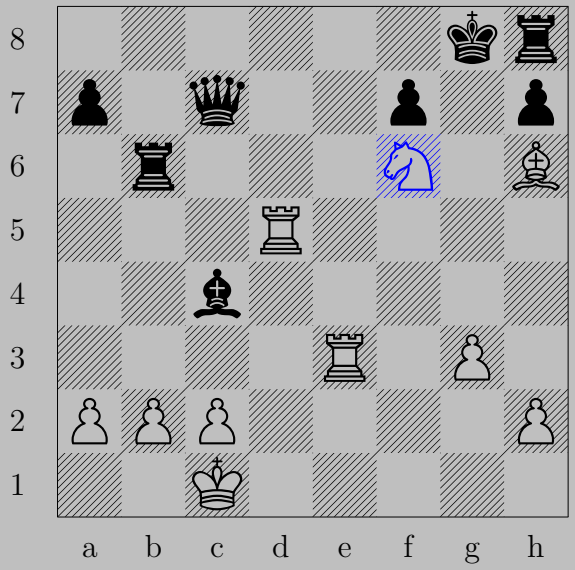

♘×f6+, ♖×f6
♖e8

669

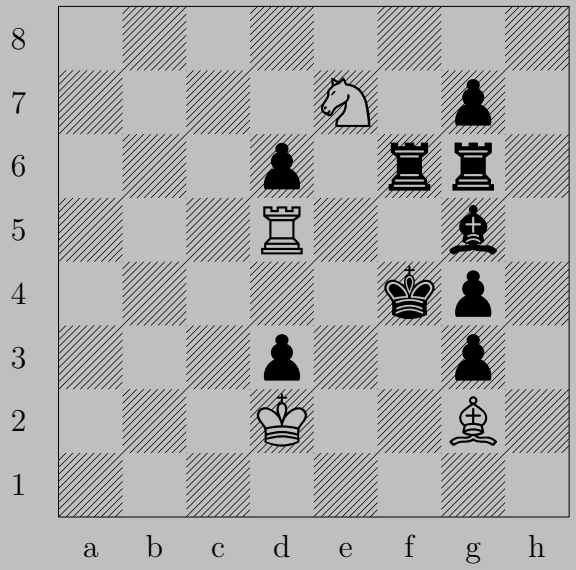

669

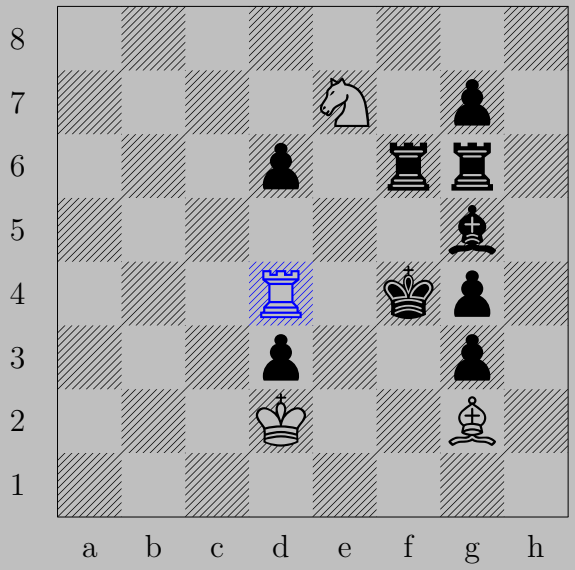

♖d4+, ♔e5
♖e4

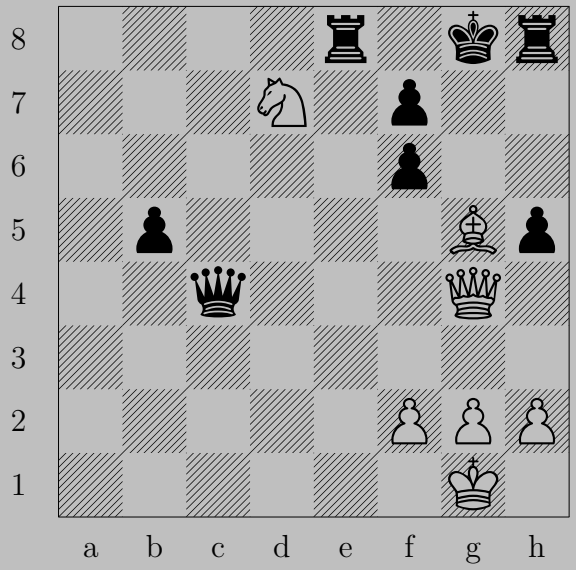
8
7
6
5
4
3
2
1
a b c d e f g h

670

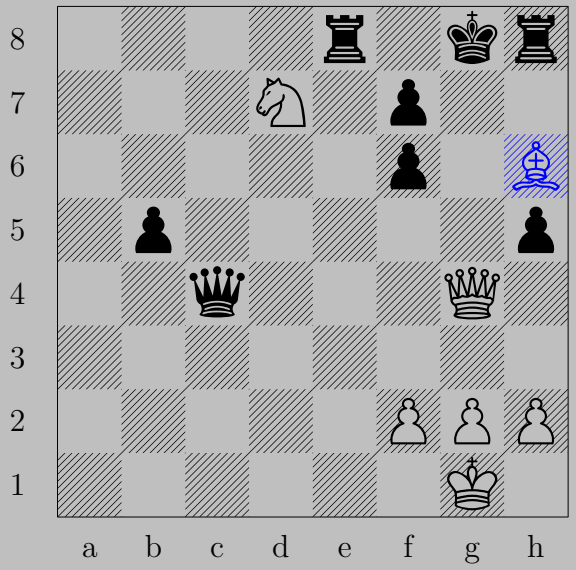

♗h6+
If ♕×g4 or ♙×g4, ♘×f6. If ♔h7, ♕g7.

671

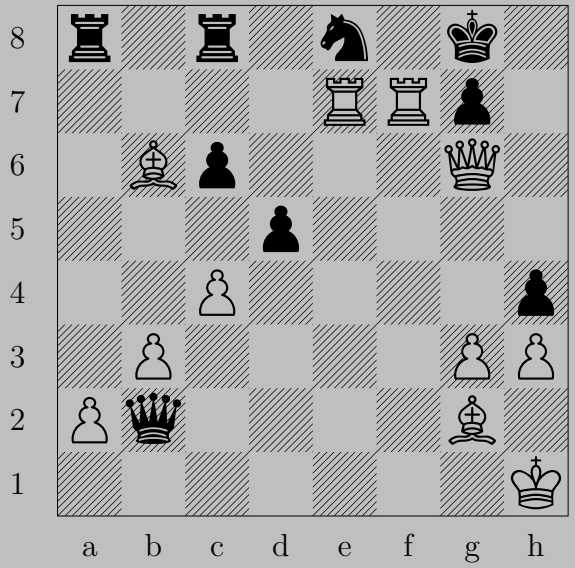

671

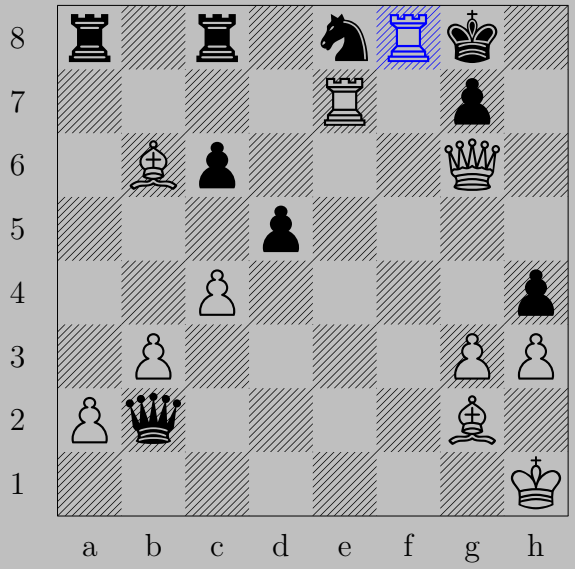

♖f8+, ♔×f8
♕f7

672

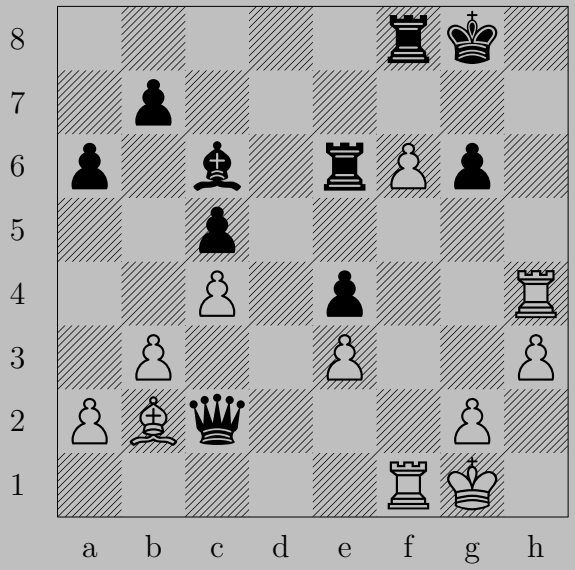

672

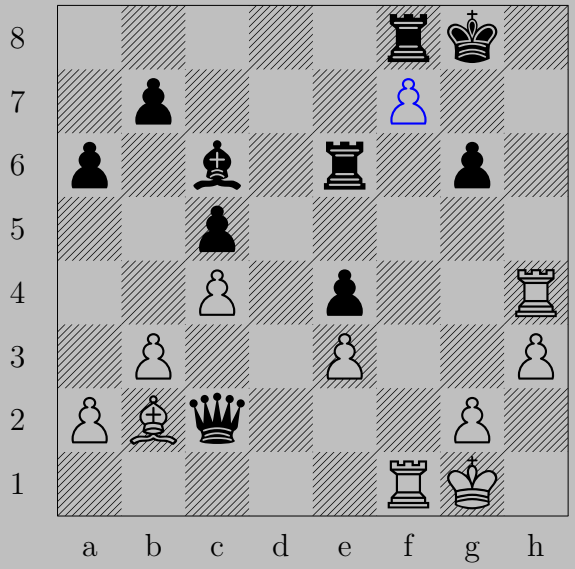

♙f7+, ♖×f7
♖h8

673

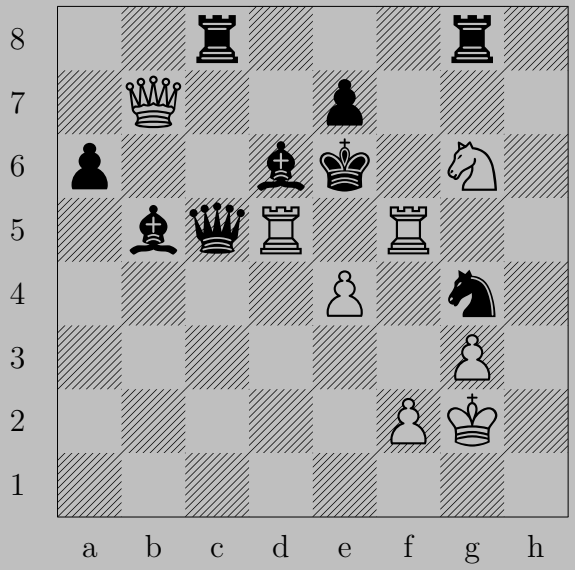

673

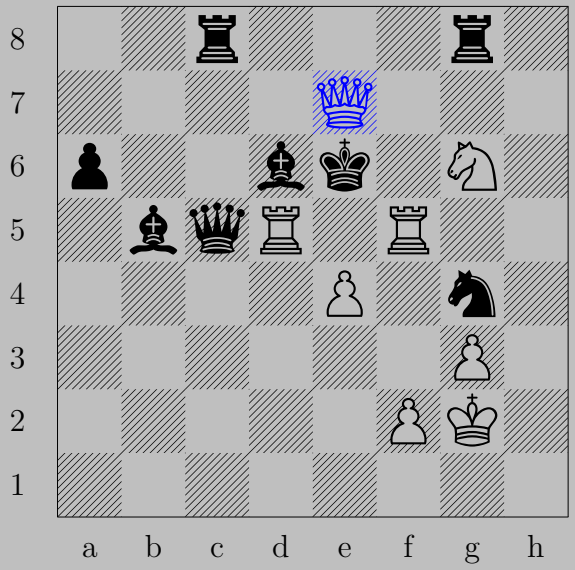

♕×e7+, ♗×e7
♘f4

674

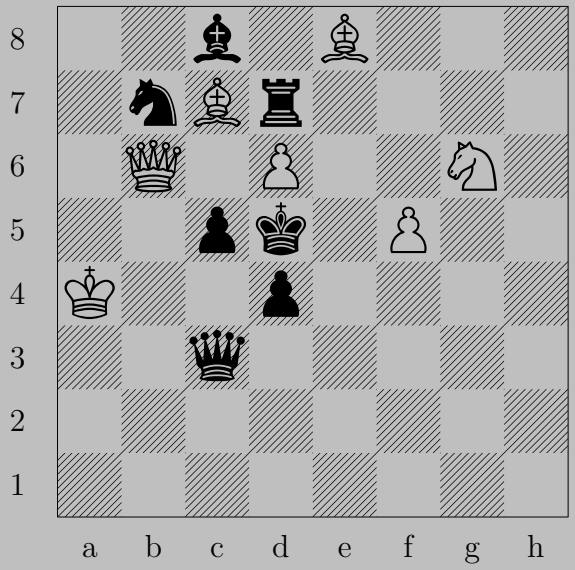

674

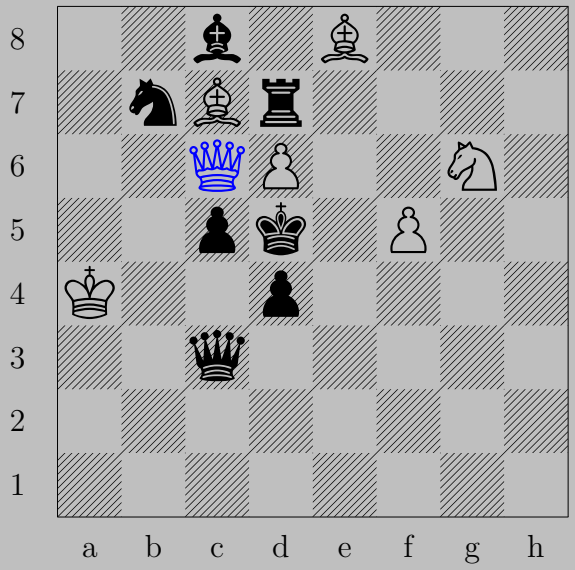

♕c6+
If ♔×c6, ♘e7. If ♔c3, ♘e5.

675

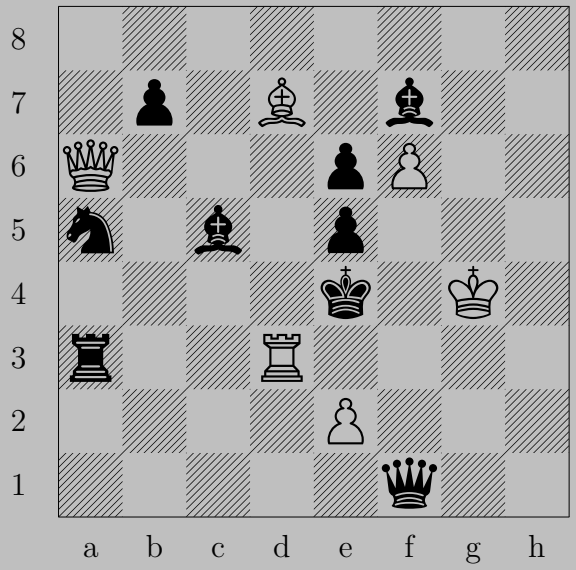

675

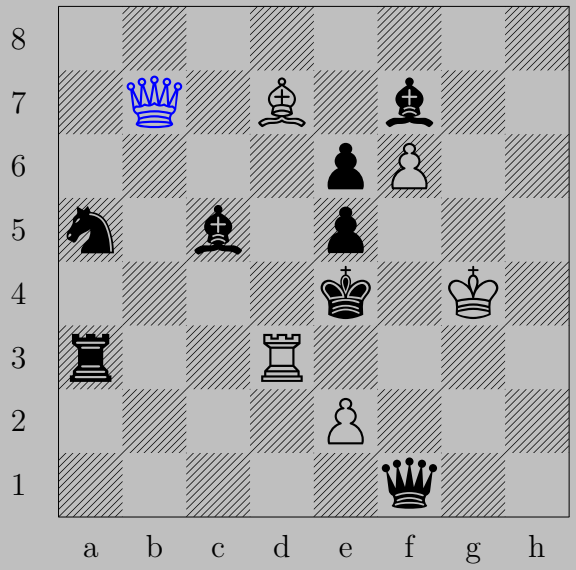

♕×b7+
If ♘×b7, ♗c6. If ♘c6, ♕×c6.

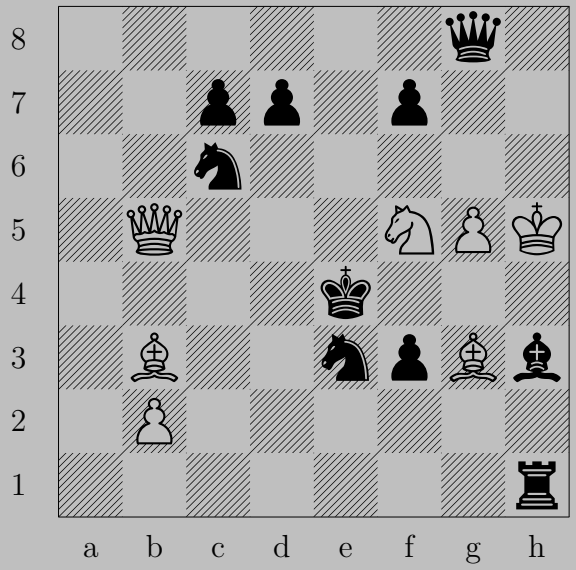
8
7
6
5
4
3
2
1
a b c d e f g h

676

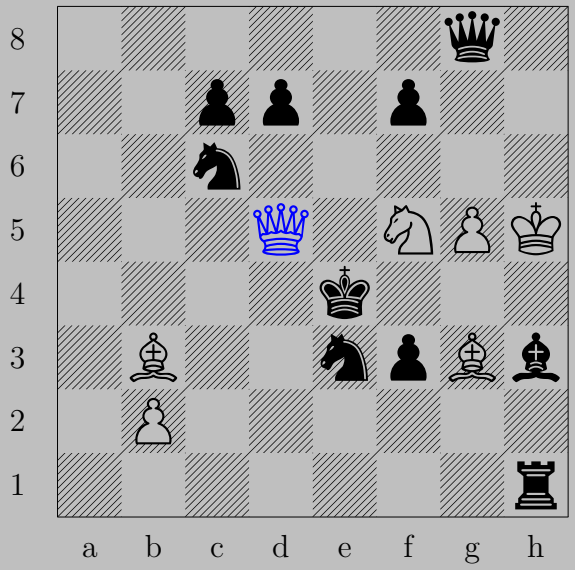

♕d5+, ♘×d5
♗c2

677

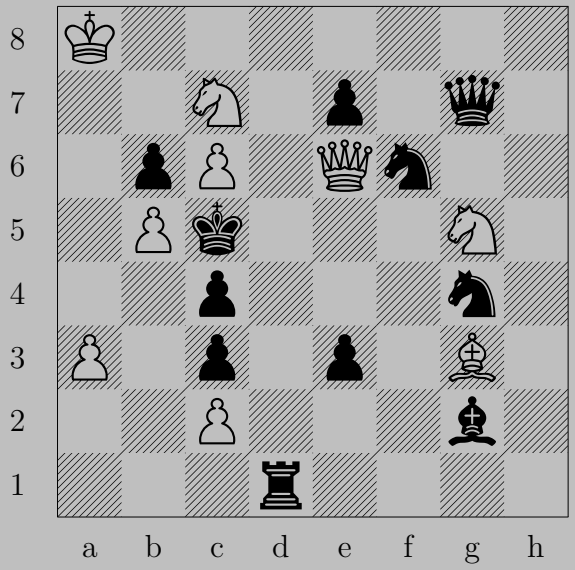

677

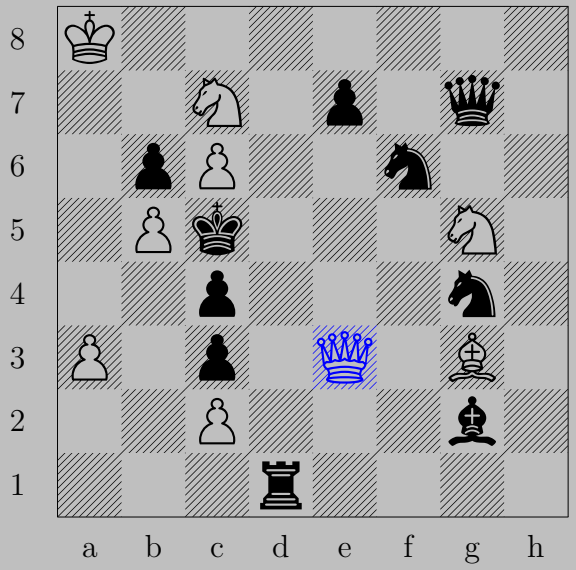

♕×e3+, ♘×e3 or ♖d4
♘(g5)e6

678

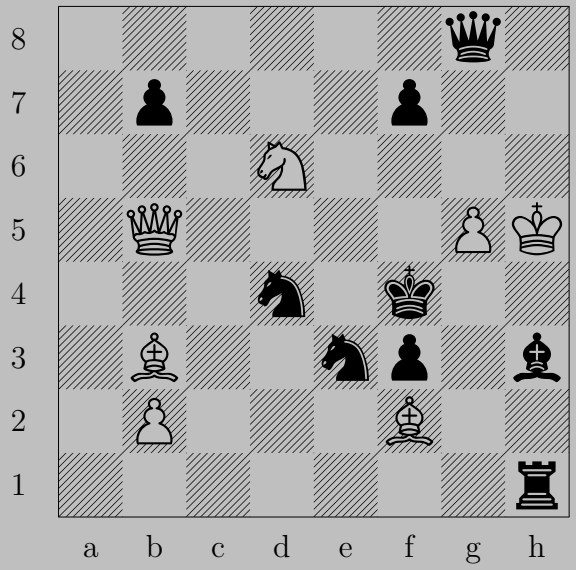

678

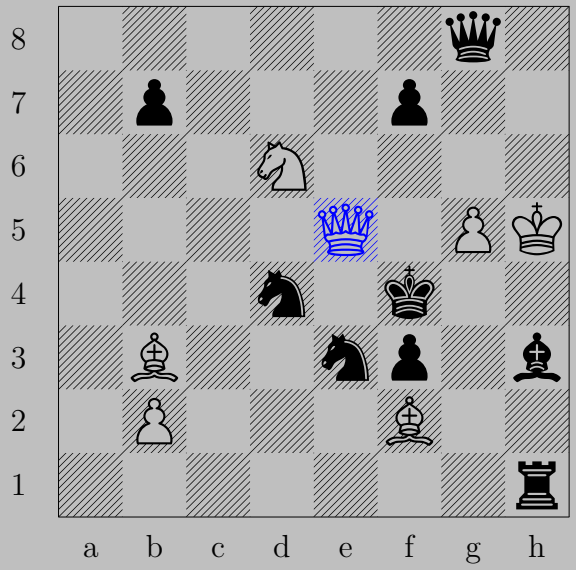

♕e5+, ♔×e5
♗g3

679

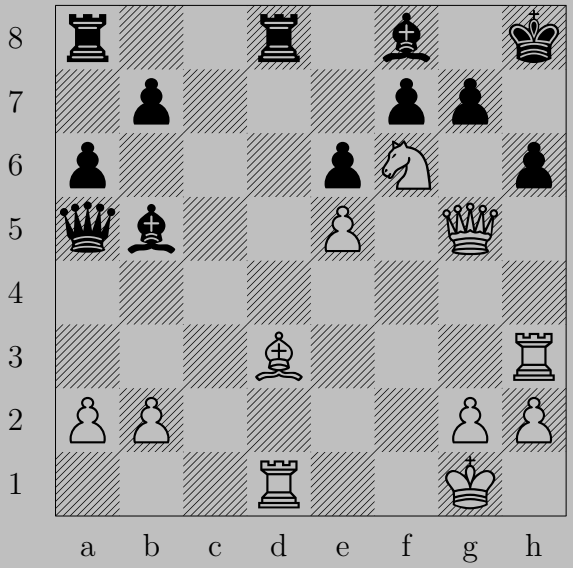

679

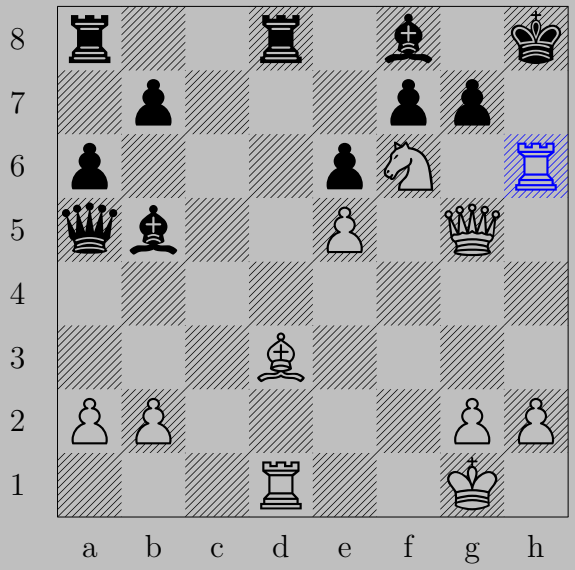

♖×h6+, ♙×h6
♕g8

680

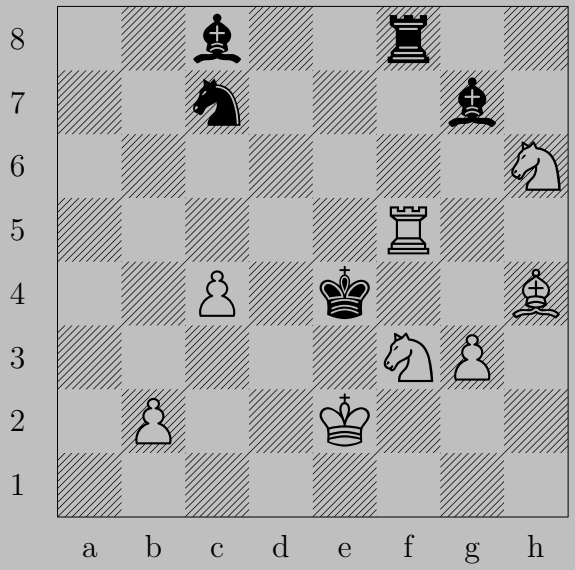

680

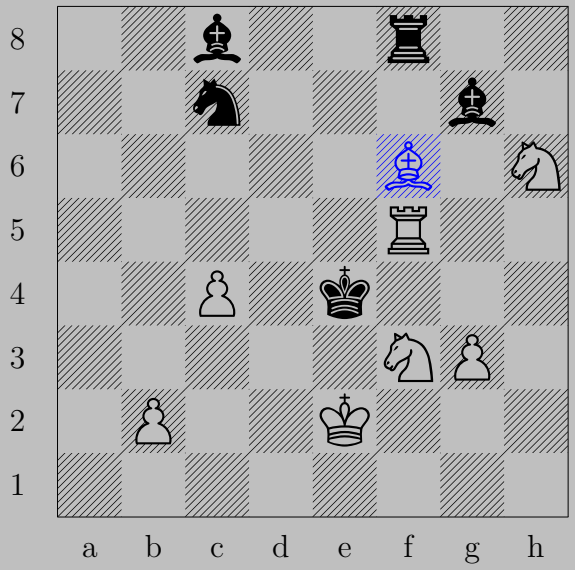

♗f6
If ♗×f6 or ♖d8, ♖f4. If ♖×f6 or ♗×h6, ♖e5.
Otherwise, ♘d2.

681

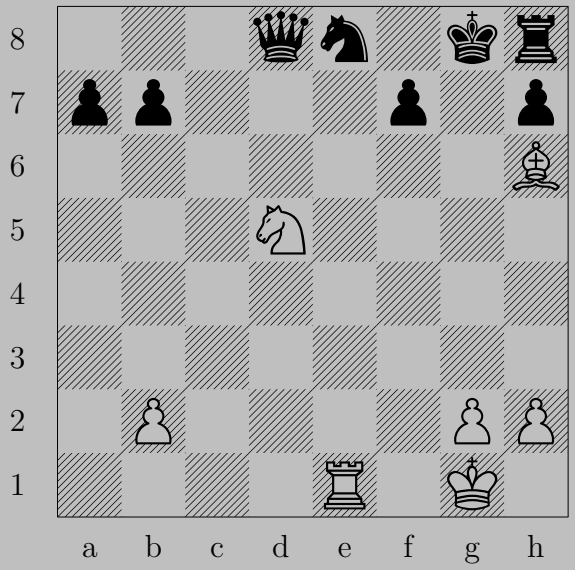

681

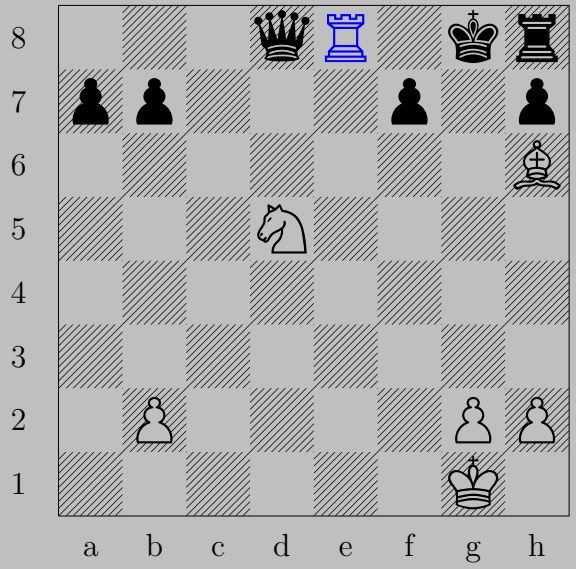

♖×e8+, ♕×e8
♘f6

682

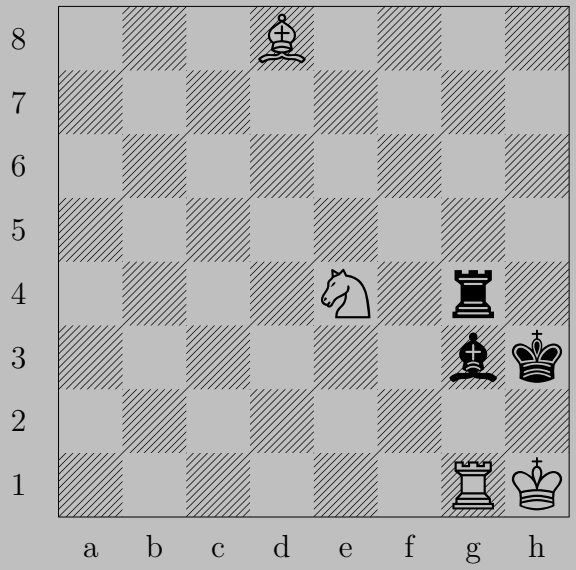

682

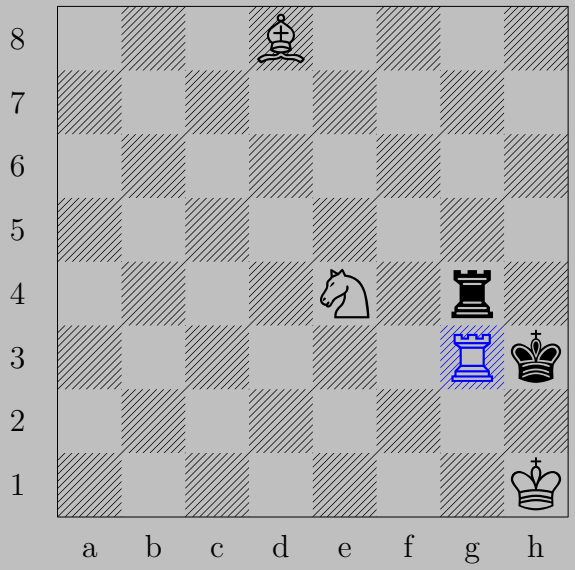

♖×g3+, ♖×g3
♘f2

683

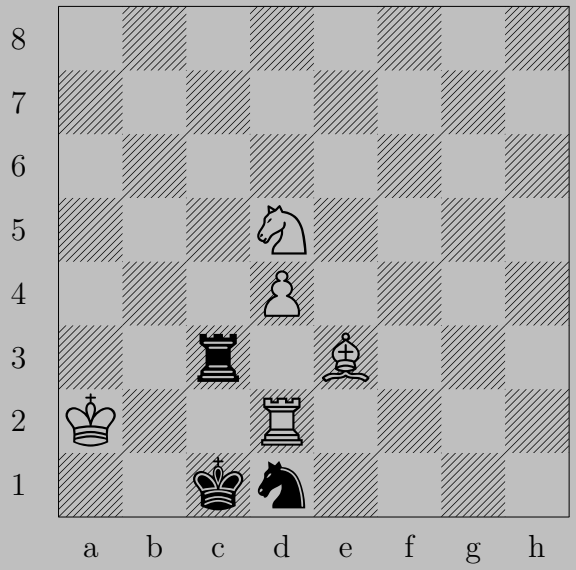

683

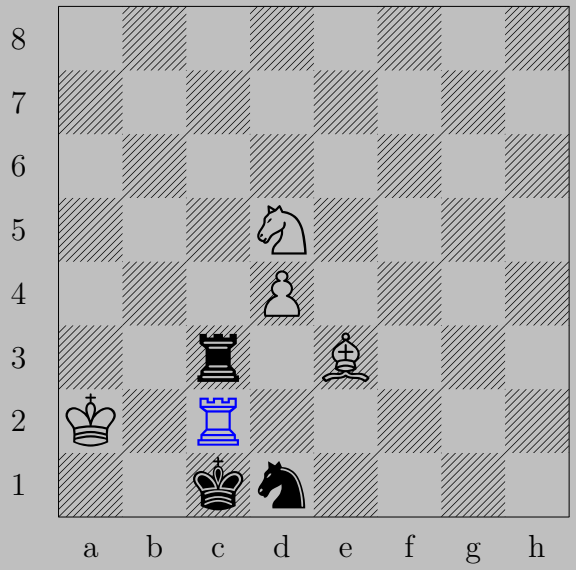

♖c2+, ♔×c2
♘b4

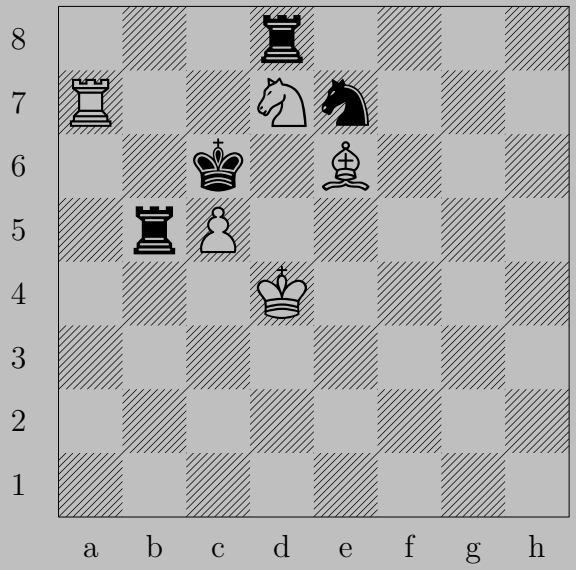
8
7
6
5
4
3
2
1
a b c d e f g h

684

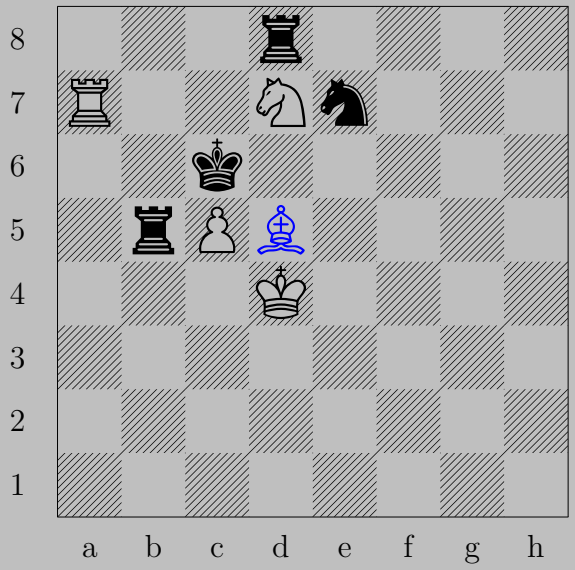

♗d5+, ♘×d5
♘e5

685

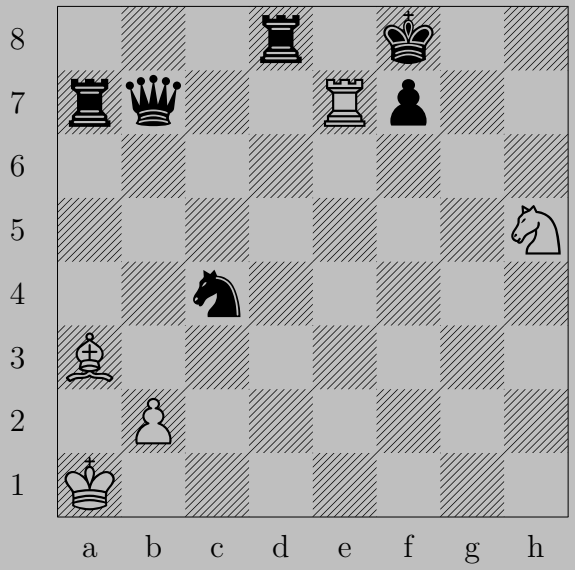

685

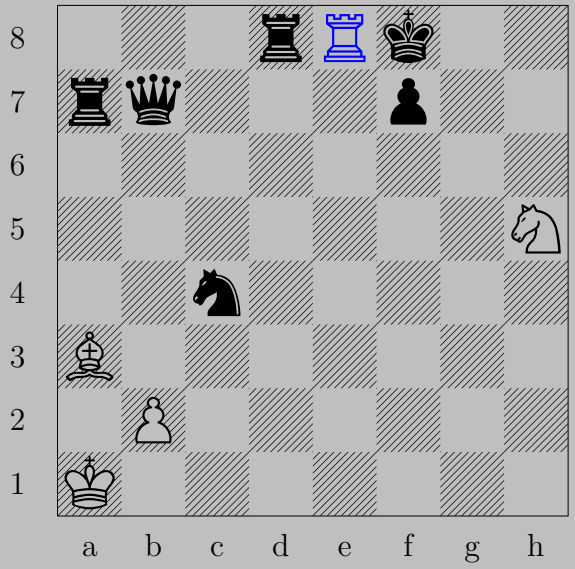

♖e8+, ♔×e8
♘f6

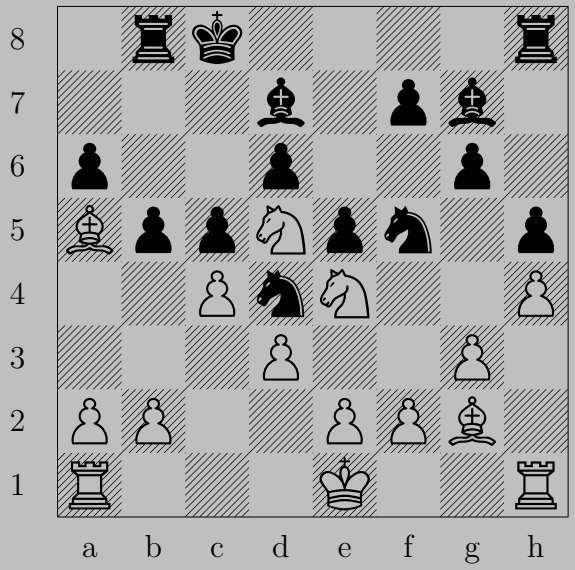
8
7
6
5
4
3
2
1
a b c d e f g h

686

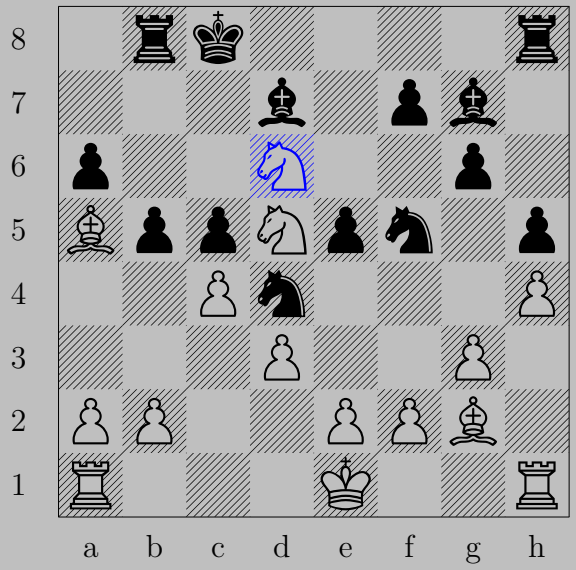

♘×d6+, ♘×d6
♘e7

687

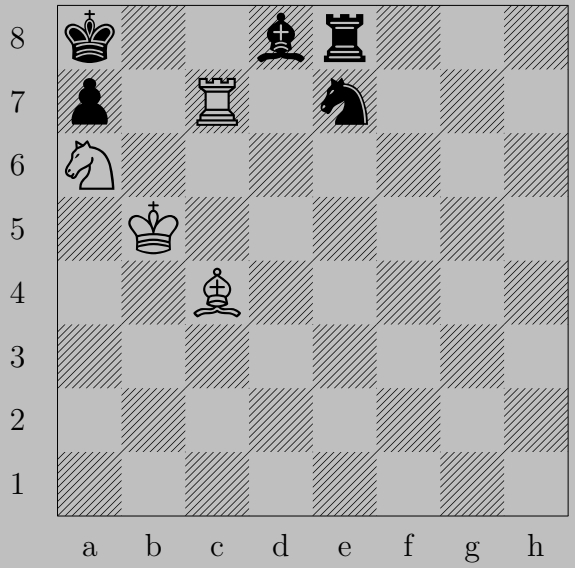

687

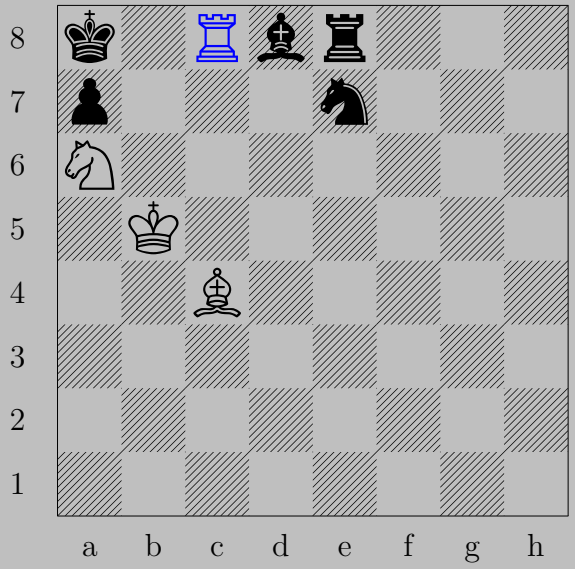

♖c8+
If ♘×c8, ♗d5. If ♔b7, ♖b8.

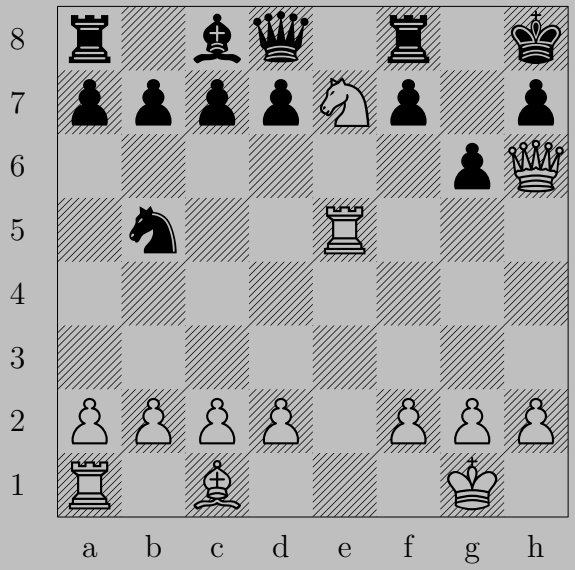
8
7
6
5
4
3
2
1
a b c d e f g h

688

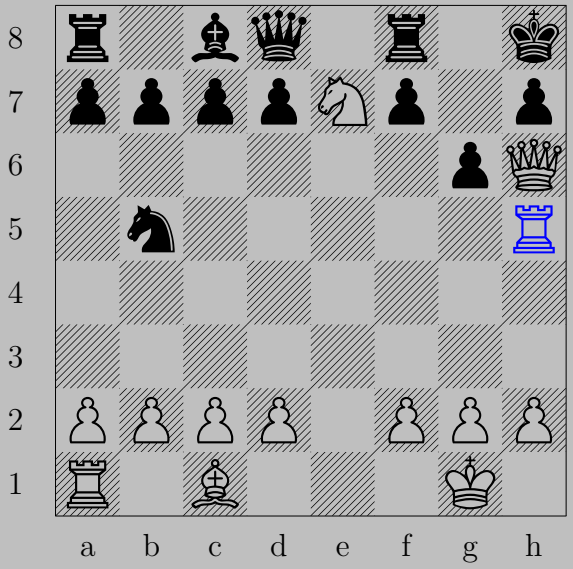

♖h5
If ♙×h5, ♕f6.
Otherwise, ♕×h7.

689

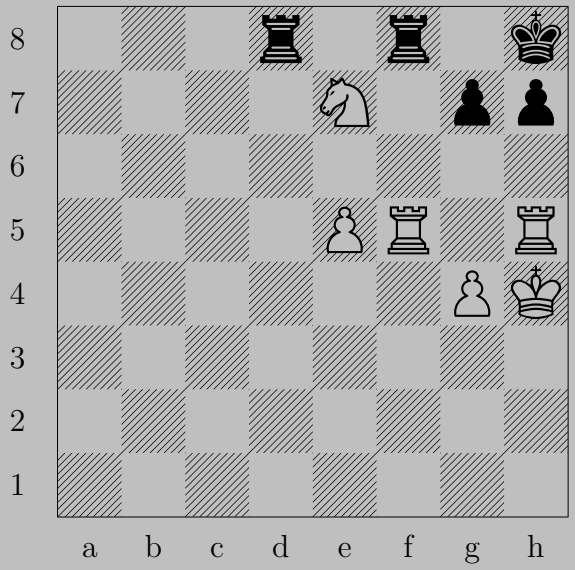

689

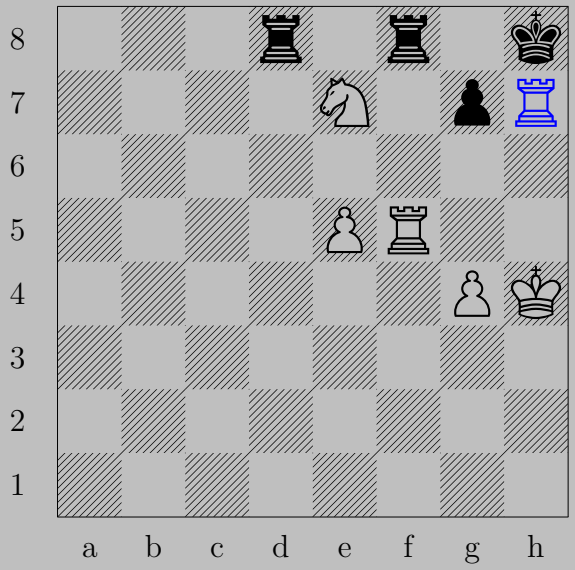

♖×h7+, ♔×h7
♖h5

690

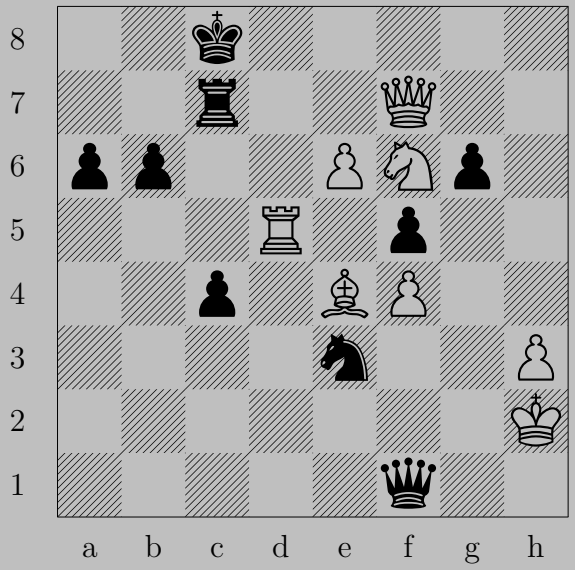

690

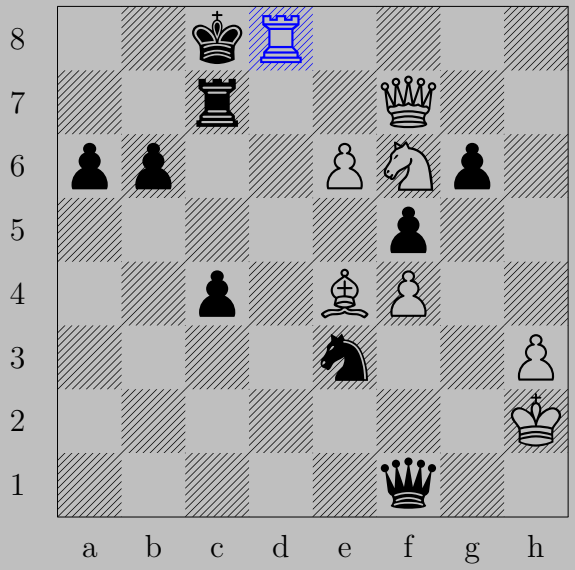

♖d8+, ♔×d8
♕e8

691

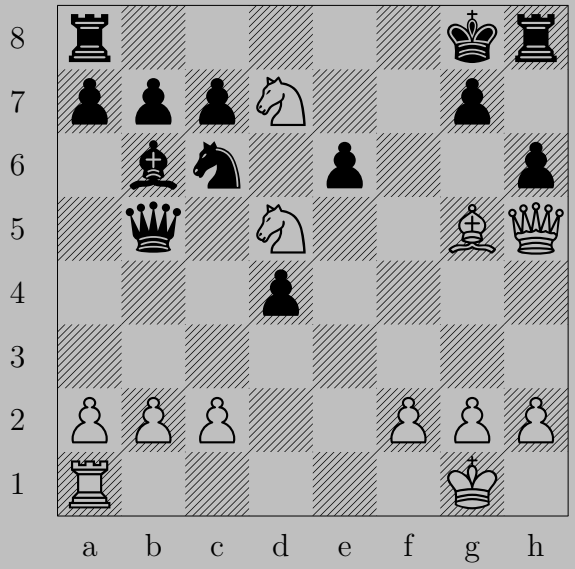

691

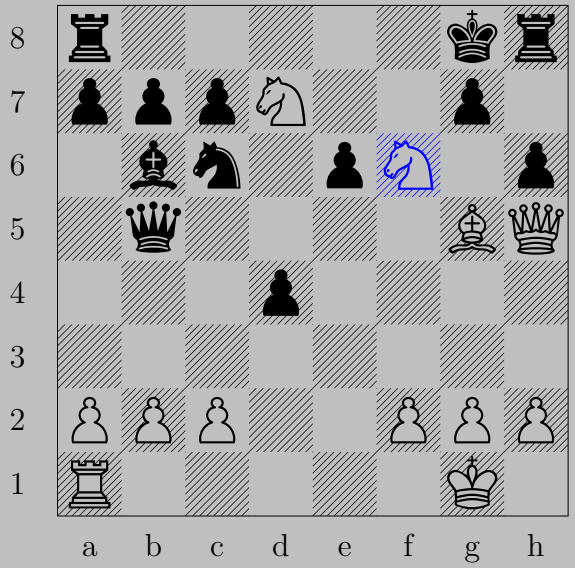

♘(d5)f6+, ♙×f6
♕g6

692

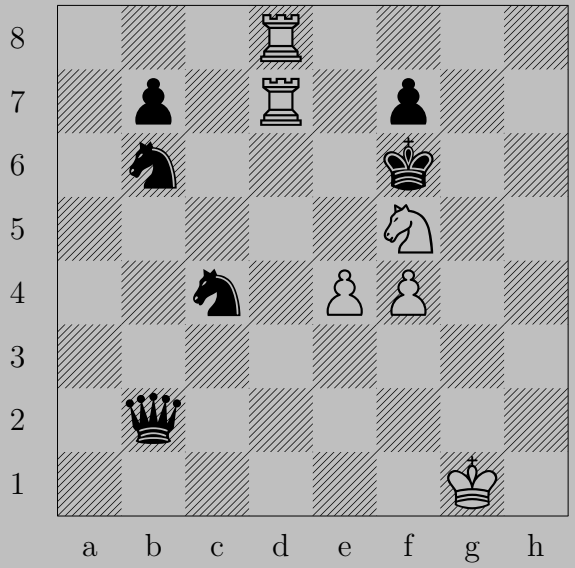

692

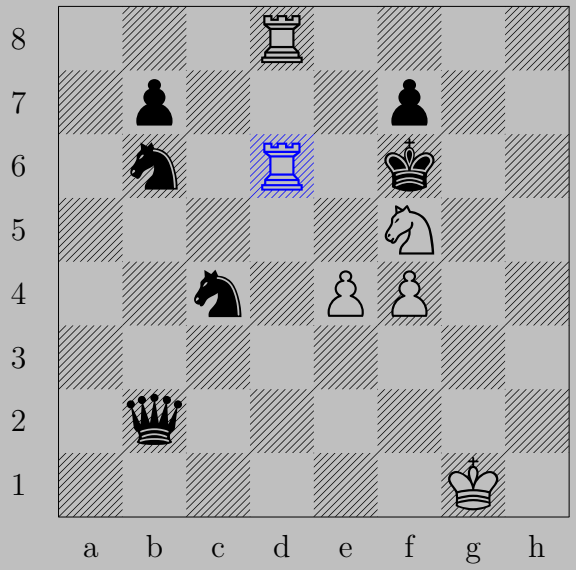

♖d6+, ♘×d6
♖×d6

693

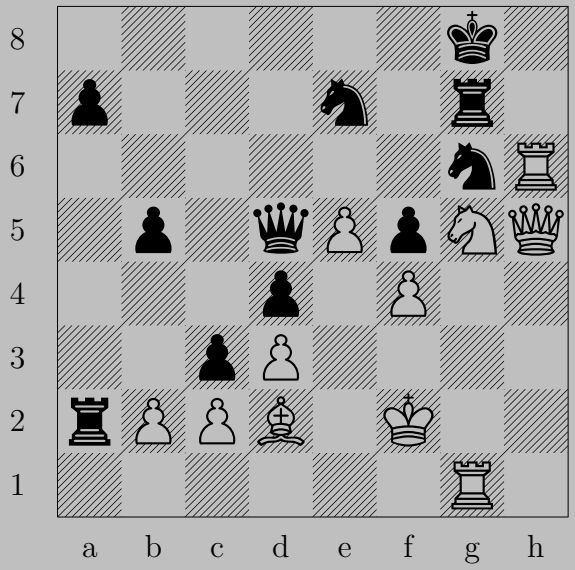

693

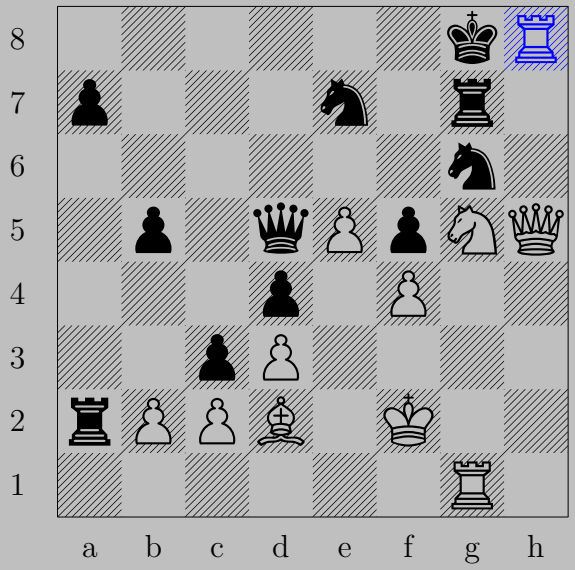

♖h8+, ♘×h8
♕e8

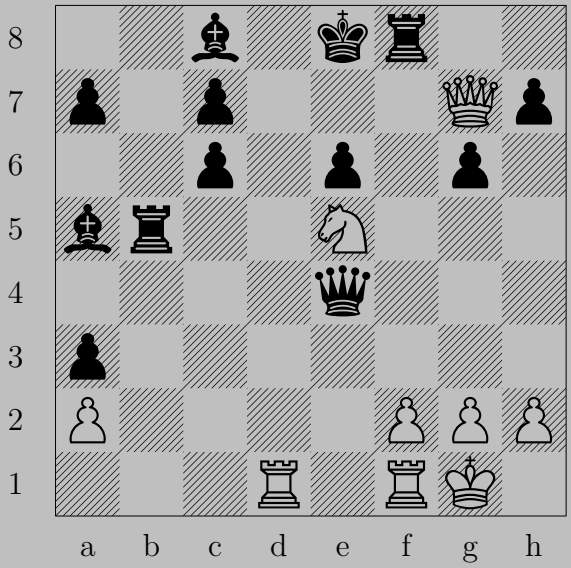
8
7
6
5
4
3
2
1
a b c d e f g h

694

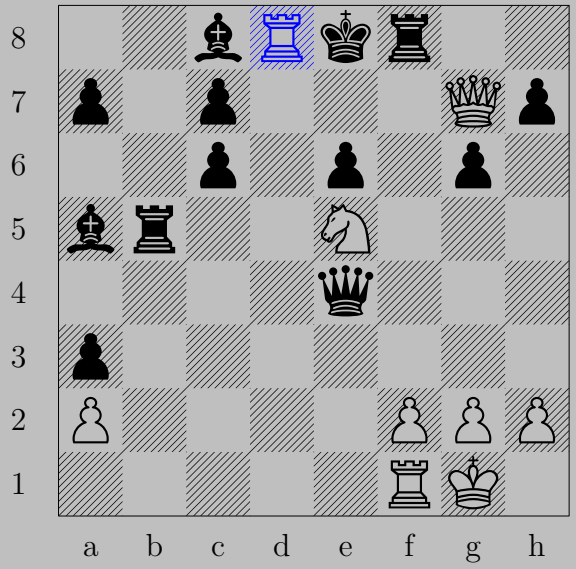

♖d8+, ♔×d8
♕×f8

695

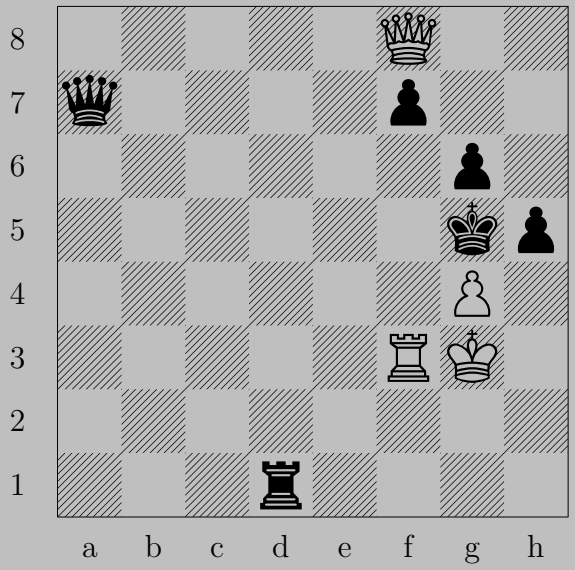

695

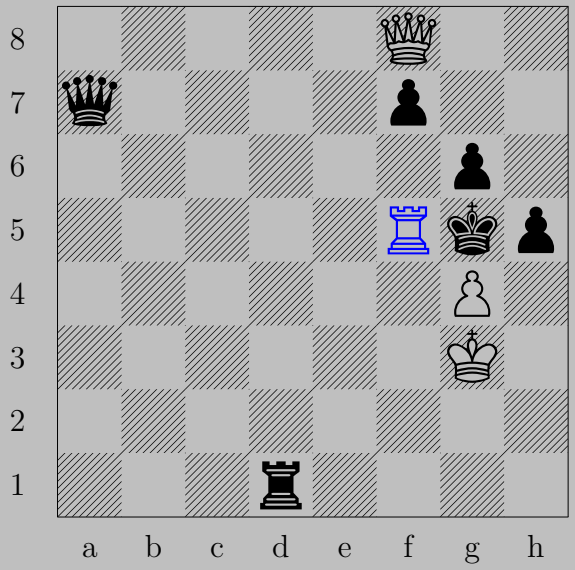

♖f5+, ♙×f5
♕g7

696

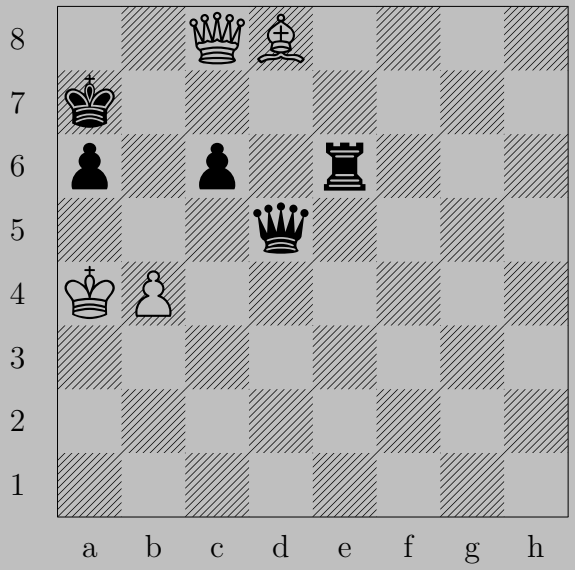

696

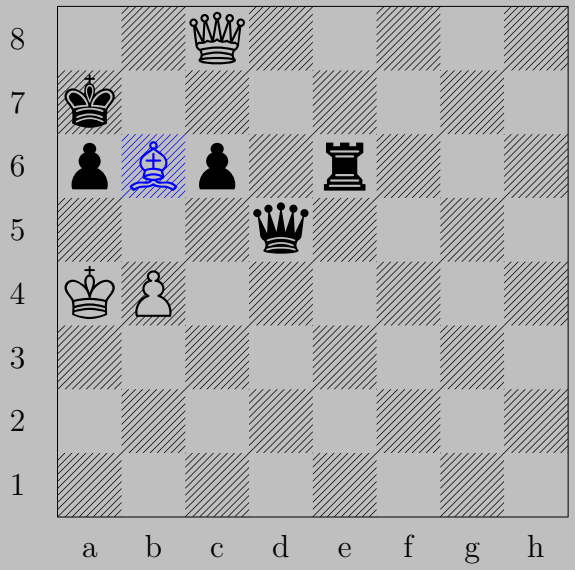

♗b6+, ♔×b6
♕b8

697

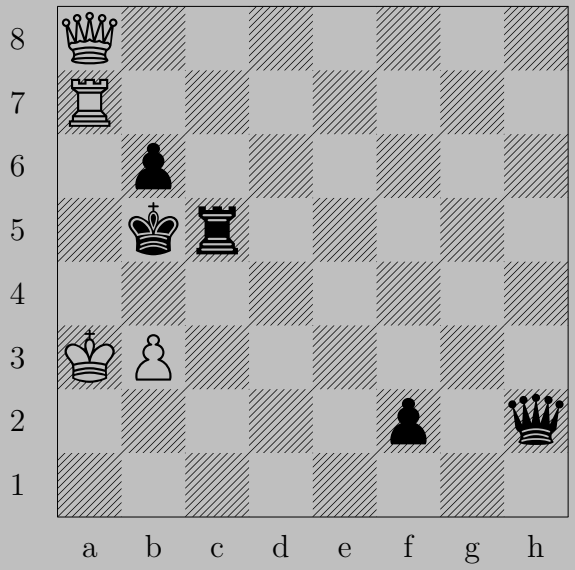

697

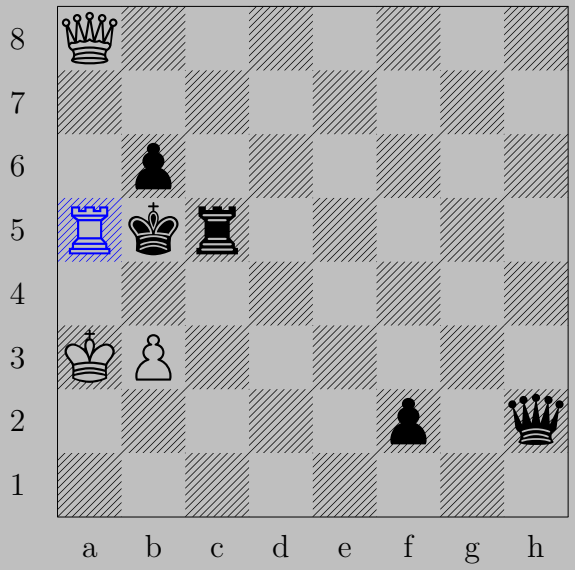

♖a5+, ♙×a5
♕b7

698

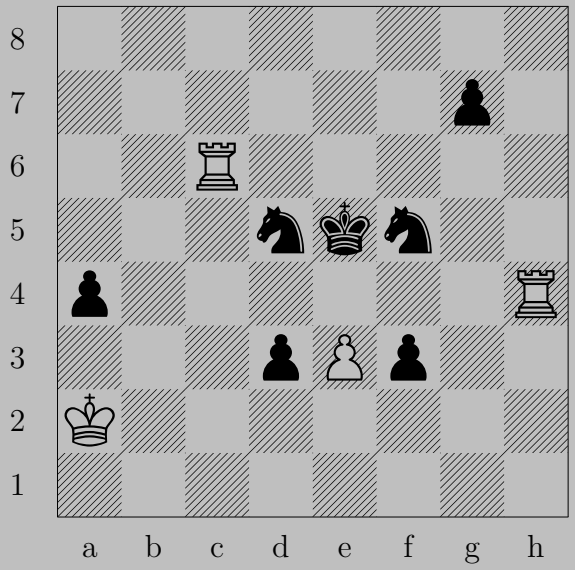

698

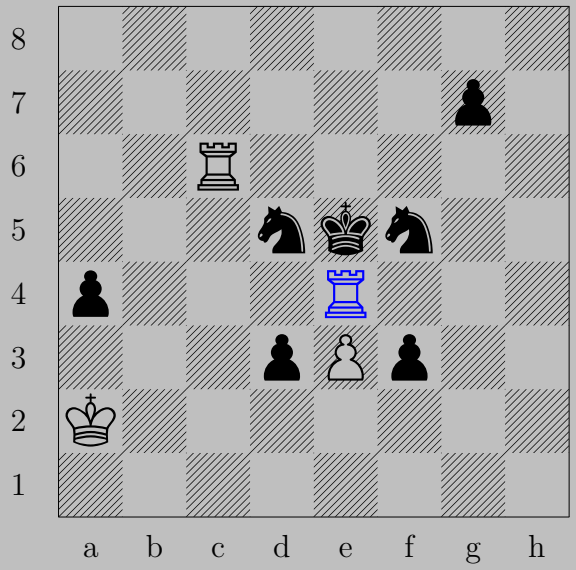

♖e4+, ♔×e4
♖e6

699

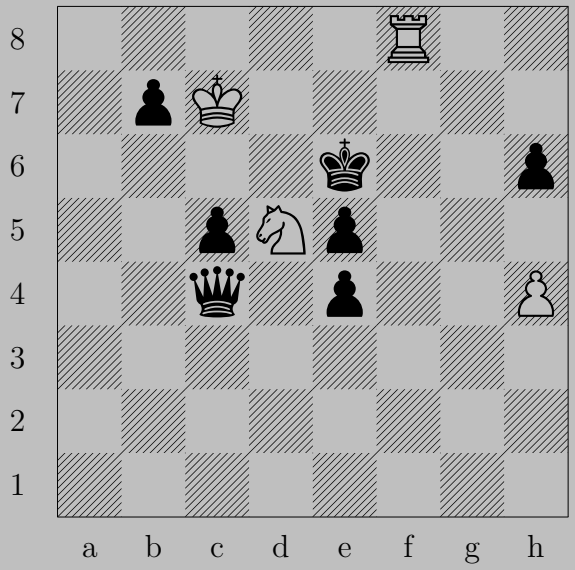

699

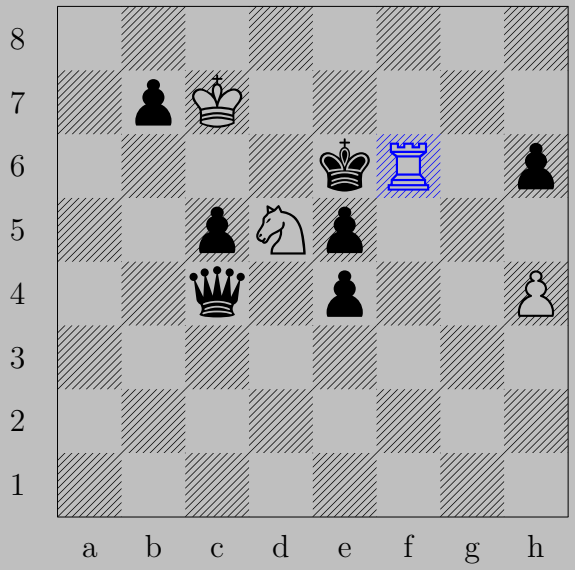

♖f6+, ♔×d5
♖d6

700

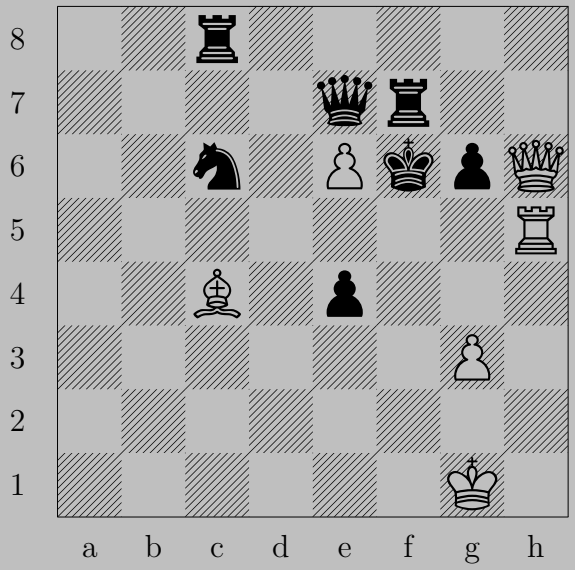

700

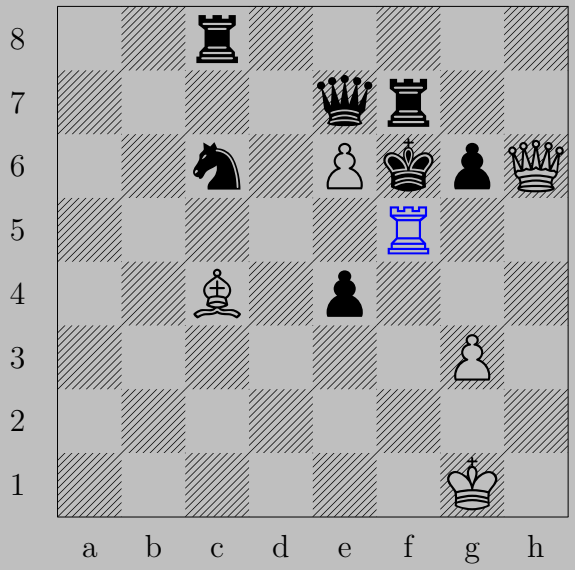

♖f5+, ♔×f5
♕f4